Seashore Cottages
DON'T HAVE YOUR
Cottages Vacant 3 Months
to Save $5
THAT WOULD RENT THEM IF SPENT IN
Hundreds of AMERICAN readers rent through
the WANT COLUMNS.

BOSTON AMERICAN
THE TWENTIETH CENTURY NEWSPAPER
NIGHT EDITION
WEATHER FORECAST. Fair To-day; Cloudy To-morrow

VOL. 4—No. 125. 10 PAGES. Registered in U. S. Patent Office. BOSTON, WEDNESDAY, JULY 24, 1907. Copyright, 1907, by the New England Newspaper Publishing Company. 10 PAGES PRICE ONE CENT.

# M. H. Gulesian, Rich Boston Man, Doomed by Armenian Terrorists

# GULESIAN ASKS POLICE GUARD AGAINST ASSASSINS

## Rich Boston Merchant Got Death Threat From Band of Armenian Terrorists That Caused Murder of Man in New York.

**Fearing for his life because of the death threat that was sent him through the mails by the Armenian terrorists of New York, M. H. Gulesian, a wealthy merchant of this city, to-day asked the police for protection.**

**Mr. Gulesian held a conference with other prominent Armenians of Boston as to what furrther action they should take to escape the band of assassins who were responsible for the murder of the rich rug manufacturer of New York.**

**The postoffice authorities, it was announced, would be asked to trace the postal card that came to Mr. Gulesian upon which was written the statement that he would be killed next Monday.**

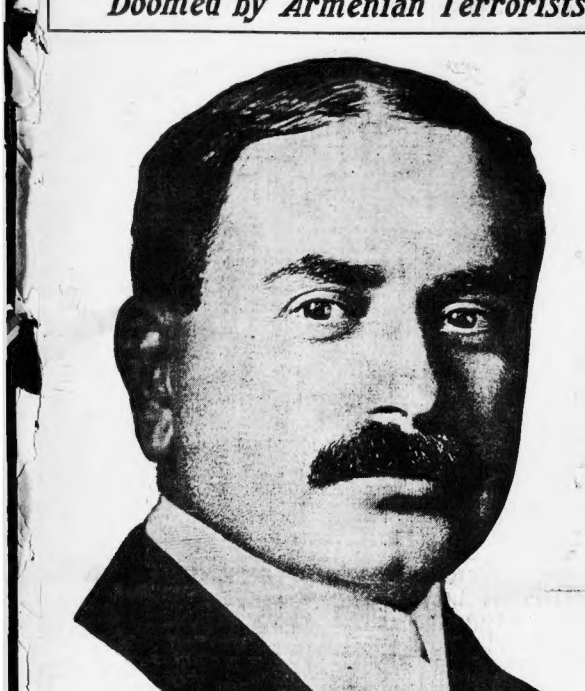

### *Wife Fears for Husband's Safety.*

Mr. Gulesian for the first time to-day began to fully realize the danger that he is in. His wife, however, has worried about him for some time and last night she was unable to sleep. She was in tears to-day when a reporter of the BOSTON AMERICAN called at No. 85 Commonwealth avenue, Chestnut Hill.

Several other Boston men who are prominent and wealthy have received similar letters, telling them that they have been marked for death unless they make contributions to the so-called "Black Hand" organization.

Singularly enough, Miss Trixie Jennery, a Boston actress, witnessed the murder in New York and was largely responsible for the capture of the assassin. Miss Jennery was playing Union square when Hovhannes Tavshanjian was shot down. She knelt by the side of the dying man, and he breathed his last with his head in her lap. The pretty actress pointed out the man who fired the shots, and he was arrested.

On the murder list of the terrorists is Boston, besides Mr. Gulesian, is also D. M Arshag, an editor and publisher. Others who have feared to make known the facts have also received death threats.

Chief Watts to-day directed the police of the Dedham street station to make a careful investigation of the threatening letters that have been sent to Boston. He said that many of these letters had been received, but that he did not look upon them very seriously until the New York merchant was killed.

**POST CARD THREAT.**

The threat of Mr. Gulesian came in the form of a post card from some member of a group of conspirators who are working under the sight of the Hunchagist Revolutionary Society, and doubtless emanated from the same body of terrorists who, having killed Tavshanjian for refusing to comply with their demands, are now endeavoring to extort revolutionary contributions from such New York firms as Costigan Brothers, Kazanjian and C. Karapetian.

When M. Gulesian arrived at his office at No. 18 Waltham street yesterday a postcard written in English was put into his hands. It came from New York city, was dated "July 22, 7 P. M.," and bore the address "Mr. Moses H. Gulesian, 12 Waltham street, Boston, Mass." On the message side of the communication, written in an unsteady, probably disguised hand, were the following words:

"My Brother—We to-day have killed H. S. Tavshanjian, and next Monday we will kill you. You are a millionaire, and you give nothing to our party. Believe me, you die!"

"COMMITTEE OF REVOLUTION."

Speaking of the threat of assassination hanging over him, Mr. Gulesian said to-day:

"In the interest of law and order, as well as in the interest of the Armenian people everywhere, who are responsible injured by such things, I will do my utmost to bring the perpetrators of these outrages to justice. It is infamous that in such a country as the United States—the freest and most civilized country in the world, where immigrants have so many opportunities—these acts should be possible.

"I believe in a righteous revolution which has any prospect of success, and in spirit I am an ardent revolutionist as against Turkey. But when I realize the calibre of the men engaged in these proceedings, when I realize the hopelessness of any attempt under present conditions of overturning Turkish rule, especially when I see that the reprisals after each attempt fall, not upon the revolutionists who fire a few guns across the border and then take to their heels, but upon the defenceless men, women and children upon whom the Turks and the Kurds wreak their vengeance, I refuse to have anything to do with revolution, and would far rather give money to support the orphans left by these massacres, or to educate young Armenians so that they may become a credit to our race everywhere.

"Instead of lifting our people, many of whom are in an abject and starving condition at home, this revolutionary business degrades them, retards their development, and helps to discredit them in the eyes of the world.

**VICTIM HIS FRIEND.**

"As for Tavshanjian," added the speaker, "he was a personal friend of mine, and one of the finest men our race has produced. Three years ago he offered $25,000 toward the building of a national Armenian church in New York. His loss will be deplored by every intelligent and right-thinking man of every nationality. And there isn't an intelligent Armenian anywhere who does not today condemn the outrage of his assassination.

**LEADER KNOWN HERE.**

The Armenians declare that one of the leaders of the blackmailers in this country is living in Providence, but that his name is not known. It is said that he is the real leader of the blackmailing and murder scheme, who is said to travel about, spending much of his time in Boston and in other cities throughout the country. According to Armenians who have been made victims of the blackmailing schemes, these leaders act through agents, who are picked from Armenians who have spent penalty at the hands of the Turks. The prisoner here declares that his mother and sister were killed by the Turks.

**AGENT OF BLACKMAIL.**

The agent is shown a man and told that he is a traitor to the Armenian cause, and a spy of the Turks. The agent tells the man pointed out, believing he is doing a good deed and not realizing that he is simply a terrorist agent used by the blackmailers to force the wealthy Armenian in this country to give up money under fear of assassination.

Dispatches received from Chicago by

Continued on Page 2, Column 1

# TELEPHONE TRUST HAS 300 DIFFERENT RATES

## AUDITOR LONGLEY SO CONFESSES AT HIGHWAY COMMISSION HEARING.

Auditor Longley of the New England Telephone and Telegraph Company confessed that the Phone Trust had 300 different rates. He testified before the Highway Commission to-day. Here is what he said:

"Solicitors of the company are supplied with three hundred different rates. The company does not know whether it is making or losing money on certain classes of services, and so complicated are the different classes of business that any figures obtained are apt to be deceptive. In computing rates in the cities, population and area are the first things to be considered.

**Many Classifications.**

"There are seven classifications in Massachusetts. Rates are higher in centres of population than in rural districts, because of larger service and larger capital.

"The rental paid the American company amounts to 4¼ per cent. of the gross receipts, or $2.17 per subscriber per year.

"The notes held by Kidder, Peabody & Co. are scattered throughout New England. I am told. The company pays 5½ per cent. for notes longer than one year and 5 per cent. on notes less than one year.

"I think these were the best rates that were obtainable at that time.

"Were investments in upcoing up new territory profitable?" asked Mr. Whitman.

Here followed al lively fill between the two opposing counsel. Mr. Whitman claiming that any answer to this question should apply to specific places.

**Didn't Know of Reduction.**

It was finally admitted that new changes in certain towns did not pay at first.

On cross-examination by Attorney Whitman, Mr. Longley admitted that he did not know when the rate of $1?0 a year was reduced to $102, and that he did not know whether thatr ate is paying a profit or not.

He thought the reason for the reduction of the rate was because the cabinet went out of favor and the desk telephone became popular.

# 2 ASSAILANTS IN MYSTERY AT WHITMAN

## Violet James, Regaining Consciousness, Says One Was a Man.

**Special to the Boston American.**

WHITMAN, July 24.—Violet James, the pretty fifteen-year-old girl who was found cruelly bound and gagged in the attic of her own home after she had been missing for a whole day, has so far recovered to-day as to be able to tell a clearer story of her mysterious and terrible experiences. That at least two persons attacked her, and one a man, her story told to-day to the BOSTON AMERICAN reveals. She said:

"I left my home on Sunday afternoon and took a car for Mayflower Grove, spent the afternoon and part of the evening there. I left about 9:30 o'clock and took a Whitman-bound car. I got off it at Court street and walked down Court toward home.

**Heard Man's Voice.**

"I don't know whether there was any one behind me or not. I didn't hear any footsteps. I reached the corner of Court street and Whitman avenue, when something was tied tightly over my mouth, and then I heard some one say:

"'Will you tie her hands?'

"This was spoken by a man. I am positive of that. That's all I remember. I don't know what happened to me from then until yesterday when I became conscious again."

This clearer account of the girl's terrible experience has given those making an investigation other things to consider. It is evident that Violet was assulted by at least two persons, one a man.

Her father declares that the mystery must be solved, he doesn't care at what trouble and expense.

**Confir.) Many Details.**

The girl's story has been confirmed by many ways. She had been cruelly bound and the rope had cut into her arms and hands. Violet was seen at the grove by Sylvia Benson, a daughter of Levi C. Benson, of this town. She was walking toward the lake at the time and was alone.

George Tew, Violet's uncle, also met her at the grove Sunday evening. He talked with her for a few minutes and saw her aboard the car for Whitman at 9:30 o'clock. This is the last known of the girl's movements, except what she herself tells, until she was found, groaning in pain and semi-conscious, in the third

Continued on Page 2, Column 3.

# PLAN TO-DAY FOR LODGE CONVENTION

To name a date and place for the Republican State Convention—on October 4, in Tremont Temple; to select a permanent chairman for the convention—Henry Cabot Lodge of Nahant—and a chairman and four members-at-large of the Committee on Resolutions, the executive committee of the Republican State Committee got together at headquarters in the Kimball Building to-day to report to an afternoon meeting of the full committee. The full committee will adopt the recommendations of the executive committee, which had already adopted the recommendations of the R. C. L.

George H. Doty of Waltham, chairman of the State Committee, will be the ex officio temporary chairman of the convention.

The executive committeemen, as they showed up to-day, tried to wear an impressive air of mystery. With the exception of the chairmanship and four members-at-large of the platform committee, what they were to do had been forecasted many days ahead. The BOSTON AMERICAN of a week ago to-day printed the authoritative statement that Lodge had picked Lodge for chairman of the convention.

# TAUNTON FIRE DOES $50,000 DAMAGE

TAUNTON, July 24.—The plant of the Dighton Furnace Company, two houses and a shed belonging to the Chadwick Print Works and three carloads of machinery belonging to the latter company, with a large quantity of finished stoves and furnaces, were almost wholly destroyed by fire just after midnight. The loss is estimated at from $50,000 to $60,000.

We have killed Tavshanjian. Next Monday we will kill you. You are a millionaire and you give nothing to our party. Believe me, you die!—*Death threat of terrorists that this man received.*

# VICTORIA, B. C., BURNING DOWN

VICTORIA, B. C., July 24.—A conflagration fire is raging in this city. Fifty houses have been burned and the fire is still spreading.

The entire city is in danger. The local fire department is unable to check the progress o fthe flames. Many persons will be homeless and it is feared there may be considerable loss of life. The money loss will reach several hundred thousand dollars.

# ELIJAH GEORGE QUALIFIES AS JUDGE

Elijah George visits ofthe State House to-day and qualified as Judge of Probate, succeeding John W. McKim, retired. Judge George will sit in the Probate Court Thursday.

# PLOTTERS SOUGHT IN BIG CONSPIRACY

NEW YORK, July 24.—Ten rich Armenians, besides Hovhannes Tavshanjian, who was slain by an agent of a secret revolutionist band, after a plot was hatched in Boston, were on the Armenian blacklist, it was discovered to-day, all marked for a similar fate unless they disgorged $10,000 each. The murder of Tavshanjian by Pedros Hampartsoomian, the revolutionists' emissary, the District Attorney has learned, was not only a warning to other ten, but also a penalty for Tavshanjian's refusal himself to pay $200,000 to the blackmailing band. Tavshanjian, the District Attorney also learned, recently called a meeting of the wealthy Armenians named for Saturday night or Sunday and advised them strongly to resist absolutely all the demands of the "Hunchak," as the revolutionary band is known. That, it is now believed, is the immediate cause of Tavshanjian's assassination.

Repeated efforts were made by the police to induce the slayer of Tavshanjian to name the men at the head of the secret revolutionary society which ordered the assassination.

**POLICE NET IN BOSTON.**

Although the prisoner insisted that he alone was responsible for the crime, it is known that the police expect to arrest a prominent Armenian. The arrest may be delayed until the police here can co-operate with the authorities of Boston, Chicago and Providence in trying to capture all the leaders of the band.

Five of the ten wealthy Armenians have given information to Assistant District Attorney Langley and Superintendent Hall of the blackmailing letters sent them by the organization. Samples of the blackmailing letters have been handed over to the authorities. These are marked by a roughly drawn figure of a dagger, with a dagger stuck through her wrists.

# AID REFUSED DROWNING COLUMBIA PASSENGERS

## —THIRD OFFICER HAWSE.

**By Boston American Leased Wire.**

SAN FRANCISCO, July 24.—After the tales of heroism surrounding the Columbia wreck—the glorious death of Captain Doran and the self-abnegation of the girl Maybelle Watson—comes the other side of the disaster.

A charge of gross inhumanity and the sacrifice of many lives has formally been made against Captain Hansen of the San Pedro by Third officer Hawse of the Columbia to Local Inspector Boles.

The accusation in so many words is that Captain Hansen caused the death of many men, women and children, struggling in the water, by refusing to take any more of the rescued on the San Pedro—a steamer that could not sink because she carried a cargo of lumber.

**"Could Have Saved More."**

The fearful charge is calmly made under oath by Third Mate Hawse. He solemnly says to Captain Boles that he brought a boat load of rescued passengers up to the San Pedro and requested that they be taken care of. He declares that he was met with a refusal to receive any more of the Columbia's passengers.

"I repeatedly asked them to take the women, one of whom was half naked and delirious, says Hawse in his sworn statement.

Such an appeal would ordinarily be supposed to melt a heart of bronze, but Hawse declares that the man in command of the San Pedro refused all.

Then comes the fearful accusation.

"If the San Pedro had taken these passengers I could have saved many more lives."

**"Men Let Women Suffer."**

Hawse says his boat was so full he feared to take any more in it, lest it be swamped. He saw many more men and women struggling in the water, and all he needed was his empty boat to go to their assistance.

When Hansen's steamer arrived safe in the harbor of Eureka, photographs indicated that she could have taken more men and women aboard without endangering the lives of any.

But Third Officer Hawse does not stop with his charge against Captain Hansen. He has a scading contempt for the men whom he rescued in his boat, and who did not show any evidence of chivalry in the hour of heroism.

One of the four women whom he had picked up was carried aboard. All the women were scantily attired, but three of them were heroines and Hawse in his sworn statement says:

"I desire to speak in the highest terms of praise in regard to the three noble women and lowest terms of contempt for the men passengers who would not inconvenience themselves to make the lot of the women more bearable.

Then comes a tribute all around to Captain Peter Doran, who did everything that a man could do to save the people, and then went down with his ship to his death rather than crowd some of the passengers from a lifeboat or a raft.

In Eureka, Captain Hansen and his men are trying hard to put the blame on Captain Doran and the Columbia in reply to the fearful charge of inhumanity preferred by Third Officer Hawse, they declare that Hawse was drunk when he rowed up to the San Pedro.

Along the water front in San Francisco the seafaring men have figured that if the first story told by the surviving officers of both the San Pedro and the Columbia is true, the San Pedro would have crushed into the port bow of the Columbia, and that it was Captain Doran who was making violent efforts to keep her from sinking down the San Pedro.

# Police of Country Seek Conspirators In Murder Plots

DRAGNET IN A DOZEN CITIES SPREAD FOR ASSASSIN'S LEADER.

Continued from First Page.

the police proved that the prisoner Hampartzoumian had given a fictitious address in Chicago. When confronted with this fact he gave a second address, No. 41 Orchard street.

The prisoner was arraigned in the Jefferson Market Court and remanded without bail to await the action of Coroner Harburger.

Dr. Orlhanian performed an autopsy upon the body of the murdered merchant this morning, and he will testify at the inquest next week.

The prisoner was taken before Inspector McCafferty, but while there he declined to make any statement whatever. While he was being arraigned an Armenian lawyer attempted to advise the prisoner, who waved the lawyer away and said he didn't know him.

Questioned by Assistant District Attorney Manley, the prisoner said that he had at one time belonged to two Armenian societies whose objects were chiefly revolutionary, but he declared that neither society had dictated the murder of Tavshanjian. When taken before the Coroner the prisoner said he was glad he had killed the merchant, and that he had come directly from Chicago to commit the crime. He was remanded to the Tombs.

## WORCESTER PASTOR SCORES SLAYER OF WEALTHY ARMENIAN

WORCESTER, July 24.—Rev. Beces Kaftanian, pastor of the Armenian Apostolic Church of Our Savior, was called to New York last night to attend the funeral of Hoohaness Tavshanjian, the wealthy rug importer who was murdered Tuesday by Bedros Hampartzoumanian, a confessed agent of the Hunchakist society in Chicago.

Before his departure Rev. Kaftanian declared the feelings of the Armenian-speaking people in this city of Worcester. Rev. Kaftanian said: "Too much we killed Tavshanjian to call him a martyr. He was the best Armenian blood in America is being spilled on these murderers, who disgrace their intentions in the cloak of patriotism.

"I say to you honestly that I believe Tavshanjian to have been the greatest, most generous and most unpretentious Armenian in this country. Some here is a book of his benefactions, yet the recording pastors of the band that he has had printed for us never have we received help for church donations, but he doubled and trebled the amount we asked. He was a man and died as a rich man can. Always he gave not less than $100 in support of any charitable cause. On many occasions he has given as $1000 at the Boston Armenian Church, he gave to the poor, uncollected, he assisted in the maintenance of our hospital in Constantinople and he aided us in every religious revival.

"That is the kind of men they are murdering. What can explain why they do it? Is it because he refused assistance to the revolutionary society? The theory of that society is beautiful, and it may be asserted when liberty and progress begin to dictate its affairs. Tavshanjian would have contributed liberally to it, but he knew the designs of the leaders. Let the money of that society go to Armenia or Europe for the Armenians, and all would be well. Then we would succeed in our purpose. But while it remains in this country for support of a few leaders, the reputable Armenians will refuse to receive it.

"Tavshanjian was a patriot. I have learned him often with Bishop Sardinian and knew his views. The society leaders are not sacrificing such men with honest intentions."

# GIRL VICTIM OF STRANGE ATTACK

Fifteen-year-old Violet James, who was found bound and gagged in the attic of her own home after being missing twenty-four hours.

# TWO ASSAILANTS IN WHITMAN ATTACK

Continued from First Page.

floor of her parents' house, where she had evidently been carried by she assailants with the family on the second floor at the same time.

### Denounces the Police.

Believing that her daughter was the victim of a brutal assailant, Mrs. Joseph T. James is loud in denunciation of the police for not running down the guilty ones. On the other hand, the police declare that the girl was not the victim of an attack, and have practically dropped the investigation.

"Our neighbors hint that we tied the girl ourselves," said Mrs. James bitterly. "I can only assert that neither we or the girl had anything to do with it. She was certainly attacked in front of the house, and door—the Hortlands—carried upstairs in our house, tied and gagged. As sure as the sun rises we will find out who did this, even if the police are too lazy to investigate."

Chief of Police F. H. Smith, who is still watching the case, though disbelieving the girl's tale, as he says, feels that at present he can do nothing toward solving the problem. He admits that the young woman could not actually have tied her hands herself, but declares she had played a trick on her parents to avoid punishment.

"She did it herself," he said; "how I don't know. She had trouble last Friday with her mother and was whipped for running away, and then when she ran away again Sunday she took this means of avoiding punishment.

"Neither my men nor any officer out on this case, for there is no need of it. When she gets better I will find out all there is to know, for I will make her confess. You can't make the mother believe but that the girl was carried all the way through the street, into the cellar of the house through an open bulkhead, up two flights of stairs, through the kitchen and up another flight of stairs into the room where she was found. That is impossible."

Violet is still under the care of Dr. W. P. Hutchinson, the family physician, who declares that he finds no evidence of assault, nor bodily injuries, and believes she will be herself again in a few days. When seen late yesterday by a reporter for the BOSTON AMERICAN she was reclining on a couch, and told the newspaper man what she could recall of her experiences, as given above.

Bound, gagged and in a semi-conscious condition, crying "Don't poison me, don't tie me, the cords hurt dreadfully," pretty Violet James, the daughter of Joseph T. James, of No. 68 Court street, was discovered by her father in her own house on Monday night, after she had been missing a day. Her aged father found the girl in the attic of their neat little home with her face toward the floor, her hands cruelly bound behind her back, caught with a heavy piece of cord. A linen handkerchief and her own silk belt made the gag that was tied over her mouth, while she was blindfolded with a wide black hair ribbon.

### How Did She Enter House?

The house is situated on the West side of Court street and faces East, with the Cornhill School in the rear. Leading from the school yard is a partially covered walk.

The police think that the girl may have been taken from the school house yard, gagged and bound, and through the cellar, where there is a large bulkhead which is always left open, up the rear stairs, two flights and let in the room where she was found.

It seems incredible that all this could have occurred when members of the family were seated not four feet from the stairway. The door leading to the attic was from the sitting room was shut.

That the girl was fully conscious and she was for twenty-four hours the time between that when she was last seen and when she was found, is another mystery.

### Room Had Been Empty.

The room in which the girl was found had been vacant but a short time before her discovery, for Robert Ibbitson, an occupant of the lower part of the house, went up to one of his rooms and saw nothing out of the ordinary. The girl's older sister, Anna, went into the room at 6.30 believing that perhaps the girl, being afraid to return to face her parents after she had taken a few cents from the family treasury, might possibly have hidden in the attic, but the girl was not there.

Violette is a pupil in the Hastings school on Alden street, where she is spoken of in the highest terms by her teachers and schoolmates.

# AUTO DRIVERS USE CARS TO FIGHT DUEL

COLUMBUS, O., July 24.—Two drivers of automobiles fought a terrible duel here with their machines as weapons. They are Joe Medlam, of this city, and Eugene E. Reyer, of Kokomo, each an agent for his particular type of car.

An accidental collision started the row. Each man became angry and, putting on full speed, charged the other. Time and again they crashed together each trying to put the other machine out of action. They would back away then charge again, until the fenders of Medlam's machine were so bent it wouldn't run.

Medlam then became more angry than ever and leaped into the other car. He began to pummel Reyer, but the police put an end to it.

# HAYWOOD'S ACCUSER FLAYED BY DARROW.

POLISHED CHICAGOAN, IN CLOSING ARGUMENT FOR DEFENCE, HOTLY ATTACKS ORCHARD.

By Boston American Leased Wire.

BOISE, Idaho, July 24.—Clarence S. Darrow, the polished Chicago lawyer, today for the defence addressed the jury in whose hands rests the fate of William D. Haywood, on trial for conspiring to murder ex-Governor Steunenberg.

Mr. Darrow's argument is calculated to arouse their minds against the assassin Orchard, despite the glaring inconsistencies of his story. Much is expected by the defence of the Illinois attorney, noted for his rare faculty of impressing juries.

Senator Borah also speaks today, in argument for the prosecution, and the sharp tongued son of the Rockies may be expected to be fully as effective as Darrow. Senator Borah has long been familiar with Idaho politics, has unquestioned mastery of the details of the trial and, though master of the forensic art, is able to couch his oratory on a level with his auditors' ideas.

Before Mr. Darrow, two attorneys had addressed the jury, one alleging the evidence which in his mind tends to prove that Haywood is guilty of the murder because he incited Orchard to commit homicide, and the other emphasizing his construction of the law and interpretation of the testimony which, in his opinion, justifies a verdict of acquittal.

In the force of the two arguments made, neither James H. Hawley of the prosecution, nor Edmund F. Richardson of counsel for the defence, had any decided advantage.

### Orchard is Denounced.

Denouncing Harry Orchard and his "father confessor," McPartland, vehemently asserting that the officials of Idaho are the catspaw for Colorado mine owners and politicians, attorney E. F. Richardson closed his argument late last evening. Sultry, suffocating weather had compelled a recess from noon till sundown. All day Mr. Richardson referred to Orchard as a maniac with a mania for claiming atrocities that never occurred or that never were committed. In this connection he read Orchard's own testimony wherein he said he heard of the death of John Neville, his one-time partner, and wrote Pettibone that he had put Neville out of the way. Neville had died of natural causes and this argued Richardson, shows the quality of mind of the state's chief witness.

"Is it not significant," said Richardson, replying to a scoring charge by Prosecutor Hawley, "that every witness who corroborated Orchard on minor matters was a white-winged harbinger of truth? Those same witnesses were black perjurers when they contradicted the penitentiary per on matters that are material.

The futile attempt to assassinate Governor Peabody, Attorney General Sherman Bell, Justices Goddard and Gabbert, and a couple of others, all told by Orchard, were declared by Richardson to have had very no connection with Haywood, Moyer or Pettibone.

### Assassin Uncorroborated.

"Do you suppose?" thundered Mr. Richardson, "that any of these men would be alive to-day if Haywood and his associates had an inner circle whose object was to kill, kill, kill, always killing, as Orchard said? Governor Bell walked the streets of Denver, unguarded and unprotected. Is it imaginable that Haywood would set the murderers on his trail and then let his escape? No, gentlemen of the jury, if these men had murder in their hearts, it is not probable they ordered the death of Peabody, Bell and the others, and they revoked the death sentence.

"No living person comes here to corroborate Orchard," said Mr. Richardson. "Nothing is here but the assassin, this monster who lies to send men to the gallows as he says he planted bombs to send others to eternity. Where is the evidence of the great Pinkerton detective agency promised?

"You men of Idaho will be paying taxes for many years to pay the bills for washing a lot of Colorado's dirty linen. You men will be put to the expense of prosecuting crimes which were committed in Colorado and are punishable there. A hundred felonies in Colorado and one in Idaho.

"But that is not the affair of this defence. We do not care about that. That is the business of the people of Idaho. When this Commonwealth undertakes to hire the Pinkertons, you must pay the bills. When you undertake the solution of the mining troubles in Colorado the trouble is yours. But you must not, you cannot hang Haywood on the flimsy case that has been made here."

# OVER 40,000 SEE FIRE SHOW AT WONDERLAND

Boston American Coupon Holders Throng the Great Spectacle at Revere.

The greatest crowd that ever watched the Fire and Flames at Wonderland, Revere Beach, and the splendid spectacle last night, when over 40,000 BOSTON AMERICAN coupon holders presented themselves at the entrance to the great attraction.

The all of the people could not get in last night tells the tale better than anything else. The crowd was so great that the officials of Wonderland had to ask coupon holders to line up in front of the main entrance to the show, and then wait until the gates were opened and the audiences within had seen one performance was dismissed.

House after House was filled last night by BOSTON SUNDAY AMERICAN coupon holders, and still the people came. Several times during the evening the line extended from the gates to the shore, clear back along the board walk and up onto the bridge that crosses the railroad.

Tuesday night crowd records were all broken, and still every train, street car and every other means of transportation worked overtime to carry the crowds.

The visitors made straight for the Fire and Flames, the moment they got into the enclosure. There they were massed around, until their understanding of the only way they could get in was to take their places in the long line and wait for the gates to be opened.

# FISHERMEN GET LOBSTERS OUT AT SEA

Theory That Crustacean Can Be Fished for Only Off Shore Revolutionized.

With the arrival at Commercial wharf today of the fishing smack, J. R. Atwood from the shore of the Maine, the theory of lobster fishing has been revolutionized.

The Atwood brought to Boston 2005 lobsters which have been caught off Cash's bank more than 75 miles off the Maine shore.

The load of lobsters is the first ever brought to Boston from deep sea fishing grounds.

John G. Cox, one of the best posted men in the lobster industry, said to-day:

"This inauguration of deep-sea lobster fishing means more than any one can imagine now. It means that the trade will be revolutionized, and that lobsters will now be fished for and caught out at sea instead of along shore, as has always been the custom.

Captain Lawry, of the Atwood, said that he had 100 traps, that he set them seventy-five miles from shore, pulled them eight times and caught 2,005 lobsters. He said he would have caught more had it not not been the shedding season, when the lobsters are in hiding.

# TOAST MAYOR AS DISPENSER OF CITY SNAPS

The health of Mayor John F. Fitzgerald was drunk in hot clam broth and the Busy One was toasted as the greatest Mayor Boston has had since Josiah Quincy, at an outing of the John F. Fitzgerald Club of Ward 1 at Nantasket Point last night. The celebration was in recognition of the adding of the name of a chubmaid, James Regan of No. 5 Union Park street, to the padded payrolls at a salary of $1,600 a year as deputy sealer of weights and measures.

The trip to the Point was made in the steamer Princess, under command of Captain Frank J. Gethro, another member of the club who enjoys a good thing from the city in the boating privilege at Marine Park. William H. Glenn, partner of the club's president, former Alderman Patrick Henry Bowen, in the contracting business, were prominent members of the party. After several schooners of clam bouillon had been drunk it was freely predicted that Mayor Fitzgerald would further reorganize the organization by granting Contractor Glenn the moving picture privilege at Marine Park, despite the opposition of the South Boston clergy.

# MRS. WINTHROP TOSSED FROM HORSE, DIES

Mrs. Frederick Winthrop of Boston and Hamilton, one of the younger matrons of the Myopia Hunt Club set, died early today at her country home, Groton House, Hamilton, from injuries received from being thrown by an unbroken horse she was starting to ride last Thursday.

Mrs. Winthrop was Miss Dorothy Amory, daughter of Mr. and Mrs. Charles W. Amory of this city. She was the sister of William Amory, 2d, of the Norfolk Hunt Club and of George G. Amory of the Myopia Hunt Club.

Mrs. Winthrop was considered a clever horsewoman. Last Thursday she started out on a horse she had recently purchased to follow the Myopia hounds.

As she turned from her driveway into the field the horse balked and reared, throwing Mrs. Winthrop heavily. It was thought at first she would recover. She made a gallant fight for life but succumbed to her injuries today.

# $2,000 FIRE IN COAL POCKET

Fire in the coal pocket at No. 212 Border street, East Boston, owned by Austin Gove & Son, early to-day, resulted in damage amounting to $2,000. The fire was discovered by a resident in the tenements across the street. At that time the fire was burning briskly. An alarm was sent in from box 634.

Fortunately the wind, though slight, blew the sparks away from the crowded tenements on the other side of the street, and enabled the firemen to confine the fire to coal alone.

# LYNN MAN IS FOUND DEAD

Charles J. Bailey, connected with the Boston Securities Company as its financial agent, was found dead in his bed at his home in Lynn early to-day. Mr. Bailey lived at No. 158 Ocean street. His family has been away for some time.

BUSINESS NOTICE.

CASTORIA
For Infants and Children.
The Kind You Have Always Bought
Bears the Signature of Chas. H. Fletcher

IN warm weather bathing becomes an additional delight, and a visit to a Jaynes store would probably suggest to you many little things that would add greatly to the comfort and pleasure of your bath.

Many people, for instance, find sea salt very beneficial. With bath mitt you can give yourself a brisk rubbing down. Or, perhaps, you'd appreciate a really good Turkish towel, a bath mat or a brush.

Whatever you get at Jaynes' can be depended upon for its quality, and we do such a large business in our many stores that we can afford to sell at prices that are "cost prices" to many.

| | | | |
|---|---|---|---|
| Bath Towels | 12c to 1.50 | Shaving Accessories | 25c to 1.00 |
| Bath Sponges | 25c to 2.50 | Bath Specialties | 25c to 1.00 |
| Bath Mitts | 17c and 50c | Shaving Talcum Powder | 10c |
| Bath Gloves | 25c to 1.10 | Rikey's Florida Water | 25c |
| Bath Cloths | 5c to 25c | Rikey's Violet Bouquet Cologne | 50c |
| Bath Brushes | 25c to 2.00 | Fetching Mirrors | 17c to 2.50 |
| Rubber Sponges | 25c to 1.00 | Bath Slippers | 25c to 1.75 |

Orders sent by mail will be promptly filled at above prices.

THE RIKER-
JAYNES DRUG STORES
Wm. B. Riker & Son Co., N. Y., Prop'r
Five Stores in Boston—Eight Stores in New York

# ELECTRICITY FOR SUBURBAN TRAINS OF HUB

That Boston suburban passenger trains are to be operated by electricity is the statement made to-day by Vice-President Timothy E. Byrnes of the New York, New Haven & Hartford railroad.

When the electrification of the suburban lines of the New Haven from New York city to New Rochelle was put into operation to-day for the first time, Vice President Byrnes said:

"Boston will have an electric suburban service over the New Haven just as soon as the change shall have become physically and commercially possible. To that end we are abolishing grade crossings faster than required by the State authorities.

"Mechanically, we must be sure that the New York experiment is on the right line for heavy traction before extending it to other cities. Boston, however, may promise the transformation will occur without unreasonable delay."

## KNIGHTS OF ST. ROSE ENTERTAIN AT TEA

What is considered a very pleasing feature in connection with the Old Home Week exercises among the several Catholic organizations in Boston is the afternoon tea to be given every day during the week to women visitors by the Knights of St. Rose at their headquarters, No. 12 Worcester street. A large sum of money has been appropriated by the members to defray expenses. In addition to open house there will be an entertainment provided each evening.

# NO SOCIALISM IN NOVEL BY PATTERSON

CHICAGO, July 24.—Joseph Medill Patterson, society man, clubman, journalist, socialist, politician and scientific farmer, has written a book, but he says his book is to be in print by early Fall.

The novel is entitled "A Little Brother of the Rich," deals with society and the stage. The scene is laid in New York.

"I have refrained from drawing any portraits of my society friends in its pages," he said. "My hero undertakes the difficult task of breaking into New York society and he eventually succeeds.

"The novel has no deep moral or great purpose in its meaning further than to make it name might suggest that it had socialistic tendencies, but I have been careful to keep socialism out of the story."

## YANKEE IN BERLIN CAPTURES MURDERER

BERLIN, July 24.—The quick, fearless action of Philip Burnett, son of Representative Burnett of Alabama, who yesterday captured the murderer of a young woman in a cafe on Under den Linden, may cause a great deal of inconvenience. The German authorities are strict in the matter of securing and binding all possible witnesses to homicide cases. Burnett and Miss Latimer of South Carolina and Mrs. Howell of New Jersey were with Burnett at the time. The American party were walking past the cafe when the murder occurred. Burnett, without hesitation, captured the murderer before he had time to raise his revolver and held him until the police arrived.

TURKISH TROPHIES
CIGARETTES

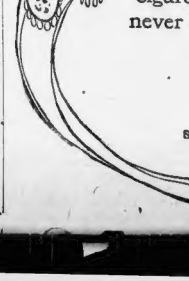

Popular from the first because they offered a new and better quality.

Always the best-known, best-liked cigarettes because their value has never been equaled.

10c for 10
Why Pay More?

S. ANARGYROS, Manufacturer
New York

# HOW IT FEELS TO PHOTOGRAPH A LION IN HIS DEN----BY THE MAN WHO DID IT

## Boston American Staff Artist Describes Thrilling Experience in Lair of Wild Animals at the Bostock Arena at Paragon Park

*Talk about frenzied photography. How would you like to photograph wild animals—FROM THE INSIDE O F THE CAGE? This unusual thing has just been done by Adelbert B. Reed—one of the staff photographers of the BOSTON AMERICAN—at Bostock's Animal Arena in Paragon Park, Nantasket Beach. Here is Mr. Reed's own story of his camera work and his experiences inside the wild animal cage.*

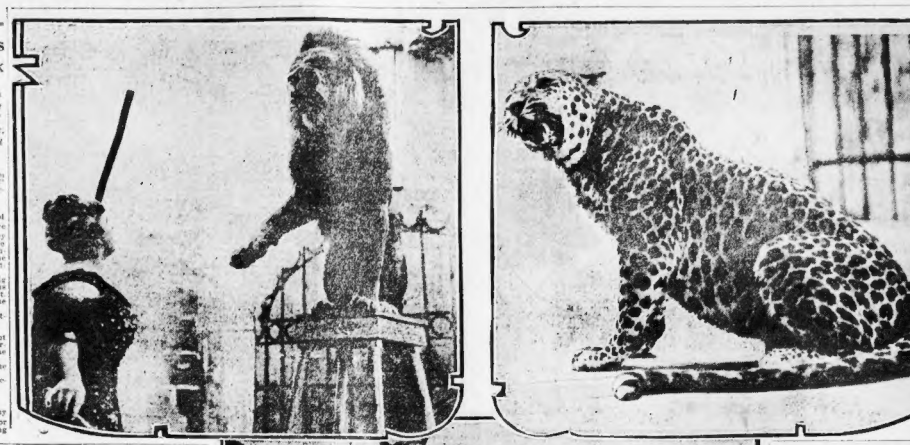

### By Adelbert B. Reed.

With the cheerful assignment to go down to Paragon Park and photograph some wild animals in the Bostock Arena, from inside the cage, I sought Manager McHeid Cecil of the Bostock outfit.

Mr. Cecil's answer was much to the point:

"Inside the cage—No!"

"Why not?" I asked.

"Well," he said, "it's taking too many chances for you and for us. We don't want any more people clawed up around than the work requires. These big cats are skittish and nervous. They are more treacherous than anything else on four legs. It's enough risk for the trainer without a stranger butting in. What's the matter with you, anyhow, tired of life?"

**"Don't Get Too Near 'Em."**

"It won't take but a second, once I get inside the cage," I represented.

"Yep, I know. And it won't take but another second for the animals to get busy if they see fit," replied Cecil.

But, finally, after some argument and after promising that I would not hold the Bostock Company or the Paragon Park management responsible for what happened, I persuaded Cecil to let me have a chance.

"I'll tell you," he said, "you can begin easy and work up. You can take the Teddy Bears first. They are the most docile."

Then he cautioned me about getting too near the animals, about moving about very slowly, about avoiding any sign of nervousness and, above all, about displaying my camera any more than necessary. "The great thing with wild animals," he said, "is to get them used to the trainer and for the trainer always to be the same to them, never changing his apparel and never acting any differently. It's just like handling babies, only these babies are pretty hard specimens in a mix-up."

**Tries It on Teddy Bears.**

So, first I tried the Teddy Bears. Everyone is familiar with those funny, furry little fellows in the Bostock arena. Trainer Martino went into the cage with Yvette and Toby. The bears sat down in chairs, for all the world like humans. They began their ridiculous whirling and growling, for these little bears are eternally kicking in themselves about one thing or another. I cautiously moved around toward Yvette and sat down next to her. I took out pencil and paper and made some notes on Yvette's growls. Then Trainer Martino brought out Tige and Pierre, two other bears, for an automobile ride. Fifi sat at the steering wheel, a la chauffeur, while Pierre sat beside her and enjoyed the ride. The auto glided around in a big circle and I "snapped" the outfit. So far, so good.

Next for the lions. Madame Dorcy, the woman lion tamer, took one of her big cats inside the cage. With a final instruction from Cecil to "move slowly and be quick," I started to carry out the complex instruction.

**Face to Face With a Lion.**

I opened a rear door into the cage and stepped in as cautiously as though I were walking on egg shells. Madame Dorcy had the lion perched on a big stand. He was quiet when I came in. But the minute I came into his range of vision he "sat up and took notice" with disconcerting promptness.

He opened a mouth apparently as big as the East Boston tunnel and displayed as fine a set of teeth as I ever hope to meet. He began a hissing snarl and raised one huge fore-paw.

Madame Dorcy raised her whip threatsingly.

"Sit to done, Victor," she said.

Victor didn't "sit to" for a cent, but kept his mouth open and paw up, as perfect a picture of feminine rage as one could wish.

"Vite, Victor, vite!" snapped Madame Dorcy.

"Yes," thought I to myself, "vite, Victor, whatever that means."

**"Lady of the Leopards."**

Meanwhile I was trying to focus my camera with one eye and watch Victor with the other, a rather hard job. Keeping pretty good control over the animals, the trainer had, however, a look about of other lions, of a tiger and of Madame Ora Cecil, the Lady of the Leopards, with some of her leopards and also with a puma.

Some of the animals they would not let me take inside the cage at all, saying they could hardly trust the brutes with the trainer. But, for a first experience inside an animal cage, I was satisfied.

TICKETS TO Bostock's ANIMAL SHOW GIVEN FREE! WITH Next Sunday's American

in mind Cecil's adjuration to be as lively as I could, I finally got Victor in range and pressed the button, hoping that I would get the old rascal in pleasing expression into the picture. Then I slowly backed out of the cage and shut the door after me. About this time I drew a real breath—honest, it was my first sigh of relief.

Once learning that the trainer had

*The Lady and the Tiger—also the Lion. They howl, they growl and fight. The Boston American photographer says he don't want Madame Dorcy's job.*

## COL. CUTTING PASSES AWAY

Members of exclusive Boston clubs and men prominent in political and G. A. R. circles were grieved today to learn of the death of Colonel Walter Cutting at Pittsfield.

Colonel Cutting, who was sixty-six years old, expired at Meadow Farm, his Summer home, of uremia and heart disease.

He served as colonel on the staff of Governor Russell and was a member of the Somerset Club in this city.

He was a cousin of R. Fulton and W. Bayard Cutting of New York. Besides his widow he leaves one son, Walter Livingston Cutting, and three daughters, Mrs. Arthur Curtiss James, Mrs. Russell A. Hibbs, Miss Juliana Cutting of New York and Pittsfield.

Outing Suits
Standard Values
$10
All our small lines of selected Outing Suits of standard values, heretofore retailed at very much higher prices, we have consolidated and marked to
$10
These are splendid vacation valves.
A. Shuman & Co. Boston

## CITY'S FESTAL GARB AROUSES WALKER'S IRE

### Official Old Home Week Color Schemer Objects to the Decorations.

The artistic soul of Architect C. Howard Walker, the official color schemer of the Old Home Week executive committee, is vexed because his suggestions for Old Home Week decorations are not being followed out by the public and private adornment of the city. For one thing, the American flag is being used too much, instead of the official Old Home Week flag.

"The red and white stripes of the American flag," says Mr. Walker, "fuse at a distance and become pink."

Also, Mr. Walker thinks, the city will look like an Algerian barber and policemess the decorations are changed. As the genius of Old Home Week are not invited here simply to get shaved, Mr. Walker wants the color scheme shifted a bit.

**Praises for the B. & M.**

The Boston & Maine Railroad is the only goods in the decorative line in Mr. Walker's mind. He approves highly of the decorations which adorn the North Station. The B. & M. may be a soulless corporation and may hold part of this State and all New Hampshire in the hollow of its financial hand, but it is all to the elegant when it comes to decorations.

In connection with this decorative problem, an interesting question has arisen. Who conceived the idea of a green banner for the Keeney building? The banneret is the one with the three pyramid-like peaks on it, looking somewhat like a row of emerald scallops. It is shrewdly hinted that Mayor John F. Fitzgerald evolved this design, so far as color goes at least.

Mr. Walker has issued the following ultimatum to the decorators:

"A circular sent out by the Old Home Week committee had these suggestions: Avoid long streamers and fans of bunting; all flags should be displayed on staffs; there should be a preponderance of white.

**Mr. Walker Gives Reasons.**

"From decorations already begun on several buildings these suggestions seems to have either been ignored or misunderstood, and the following reasons for their existence may serve as a further explanation:

"Long streamers other than bannerettes are to be avoided because they become strings and destroy the lines and scale of the architecture. Long streamers and bannerettes should be on staffs or poles because they are then opposed to their covers, and have little effect unless waving or still; a mass of color at a street should be effective in perspective they should be out from the building or against the sky, and not used as flat rectangles on the facades.

"Flags used as fans are the most ordinary type of would-be decorations, and become superimposed semi-circular spots on a building.

**"Use Chiefly White Color."**

"White should be the predominant color because of both gayety and contrast. Blue should be used in quantity.

"In addition to this the constant use of the national flag goes far to make American decorations ineffective. The red and white stripes of the national flag fuse at a distance and become pink. The flag waving effect is original, but a waving or still mass of color

# POLICE FAIL TO HUNT FOR LODGE'S MAN

Robert C. Proctor, Guilty of Grafting, Believed to Be in Washington.

## FUGITIVE FROM JUSTICE

The dust accumulates on a leaky paper in one of the pigeon holes in the desk of Inspector Armstrong at Police Headquarters. It is a warrant for the arrest of Robert C. Proctor, grafter, convicted of larceny, sentenced to ten months on Deer Island, fugitive from justice.

Why isn't Proctor serving his sentence?

The police officials shrug their shoulders when you ask them, and say they don't know where to find him. They do not explain what efforts have or have not been made in that direction.

For thirteen years Robert C. Proctor was private secretary to Henry Cabot Lodge, senior representative of the Commonwealth of Massachusetts in the Senate at Washington. Proctor occupied that position of trust, honor and responsibility at the time he was indicted by the Suffolk Grand Jury, in April of last year, for the larceny of $225 from John G. Bestgen of Quincy, who wanted the consulate at Solingen, Germany, and who took Proctor's advice and contributed $225 to the Republican campaign fund in October, 1904.

**Admitted Taking Money.**

Proctor admitted that he took the money from Bestgen; admitted that he was called out into the corridor from the Republican State Committee rooms and received the Bestgen bundle. He testified that he gave it to "some person competent to receive it, but he couldn't remember to whom.

"I know it was not to Senator Lodge," he said. "I was there with the Senator that day, but I was away from him only a few minutes." At one time he was positive that he gave the money either to Secretary James B. Reynolds or to Thomas Talbot, the State chairman. Reynolds is now assistant secretary of the United States Treasury. Both testified before the April Grand Jury a year ago that they did not get the money from Proctor. Before the trial jury, two months later, they couldn't remember.

**Where Is Proctor?**

**Fugitive from Justice.**

Hundreds of comparatively unknown persons have gone down the bay to the prison at Deer Island since Lodge's former secretary was found guilty a year ago. Scores have made the trip since Proctor, two months ago, was declared a fugitive from justice.

Proctor is believed to be in Baltimore or Washington. Why isn't he brought back like any other grafter to serve his time on the Island? Thousands of people are beginning to ask the question.

The accompanying chronological table shows that able counsel—former Attorney-General Herbert Parker, Republican leader among them—saw to it that Proctor got the benefit of every legal aid. His case went finally to the highest tribunal of the State.

He has been found guilty, sentenced, and had his day in court.

Why isn't he serving his sentence?

Where IS Proctor?

**Chronology of Case.**

1906.

March—District Attorney Moran, appearing before a Legislative committee, insinuates the "Proctor" case as one illustrating his need of additional help.

April 2—Proctor in Washington, busy talks of coming on to see Moran for libel.

April 3—Still talks of a libel suit; is going before the Grand Jury on it.

April 7—Morning, the Grand Jury indicts Proctor for larceny; evening, police inspectors are looking around the hotels for him.

April 8—Proctor gives himself up. Surveyor of the Port J. J. McCarthy and State Senator Dan W. Lane furnish $500 bail.

April 18—Proctor resigns as Senator Cabot Lodge's private secretary.

June 28—Proctor testifies that he has been secretary to Lodge for thirteen years and that he is "still acting in that capacity."

June 29—Jury finds him "Guilty."

July 2—Judge DeCourcy, in the Superior Criminal Court, sentences Proctor to be confined at hard labor in the House of Correction at Deer Island for 10 months. Sentence is suspended until July 15 pending argument by counsel. Motion for a new trial is overruled.

July 8—District Attorney Moran has members of the Republican State Committee back before the Grand Jury again.

September 24—Stated that on October 15 the Bill of Exceptions is to be heard and passed upon by Judge DeCourcy.

December 29—Bill of Exceptions is allowed by Judge DeCourcy.

1907.

March 12—Arguments before the Full Bench of the Supreme Court in Commonwealth v. Robert C. Proctor on exceptions based upon the refusal of the Superior Court justice to direct a verdict of not guilty on the ground of insufficient evidence.

May 14—Receipt received; exceptions overruled by the Supreme Court of the Commonwealth.

May 20—The case is "stet" for sentence; Proctor fails to appear; Moran gives him one week of "grace."

May 27—Proctor is called for sentence; he fails to appear and is declared defaulted. Default warrant issued and sent to Inspector Armstrong.

Since then no action for 58 days!

# RACES DEATH IN AUTOMOBILE

GLOUCESTER, July 24.—Racing with death for four miles at the top speed of his automobile, Dr. Rowley of East Gloucester made a record run, reaching the hospital, where alone the appliances necessary to save the sufferer could be found, with his patient, M. Harold Danforth, suffering from ptomaine poisoning, just in time to save him.

Danforth, who is an Amherst College student, living at No. 37 Keith avenue, Brockton, was on a visit to friends in East Gloucester and had eaten some lobster and ice cream, washing down the mixture with a glass of milk.

## DANES TO INSPECT BOSTON'S SUBWAY

NEW YORK, July 24.—A party of eighteen architects, engineers and business men of Copenhagen has arrived to inspect the subways, tunnels and skyscrapers of this and other cities, including Boston and Chicago.

## SOTHERN TO REVIVE "LORD DUNDREARY"

E. H. Sothern is to revive his father's great success, "Lord Dundreary," next season, according to reports, and has engaged as his leading woman Miss Florence Rockwell, daughter of Roland Reed.

# *Mars, Planet of Scientists' Dreams and Mystery, Photographed When at Nearest Point to Earth*

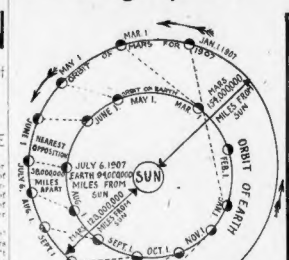


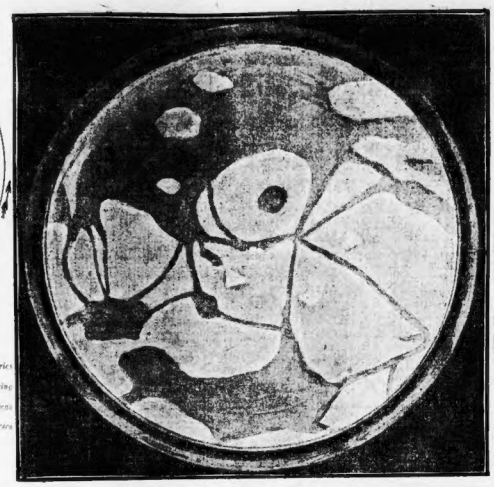

*First photograph to reach Boston of remarkable series secured by Abbe Moreux at the Bourges Observatory, showing canal system on the planet Mars, taken when the planet was at its nearest approach to earth. Diagram illustrates course of earth and Mars in encircling the sun.*

### Long Step Taken to Solve the Strange Story Hidden Upon Neighbor Planet.

Has the secret of life on Mars been wrested from space?

Is the planet inhabited, and if so, are we soon to be in communication with the Martians?

Telescopic and photographic work has brought us within the past few years tantalizingly near to the data so long sought, but it remains for the results of the Lowell expedition to the Andes to give us the latest facts about our nearest planetary neighbor.

Mars was nearer to the earth on July 13 than it had been in fifteen years, and on that night thousands of telescopes were pointed to the planet and hundreds of cameras sought to catch a story that the human eye could not read.

**Double Canals Seen.**

On that night Professor Percival Lowell of Boston was at Harvard University's station at Flagstaff, Arizona: "South American Lowell expedition cables double canals seen, cones photographed."

The scientific world has eagerly awaited the receipt here of these photographs, for under the microscope they will reveal much that has never before even been dreamed of.

Professor William H. Pickering of Harvard, who has made a life-long study of Mars, has been particularly anxious to see the photographs made from the Lowell observatory in the Andes.

"It has been generally admitted by astronomers," he said to an AMERICAN reporter, "that better results could be obtained by the study of Mars through a telescope than by photography, but since Professor Lowell's claim that his photographers have caught the canals and the oases, the interesting question now is, what will these pictures really show? They ought to settle many doubts."

**Some Remarkable Charts.**

In the meantime the Abbe Moreux, director of the observatory at Bourges, has been making some remarkable charts of the variations in the appearance of the planet during the past Spring. By taking daily note of the appearance of the planet he has constructed a chart of the Martian globe as easily as one should chart the earth, with this advantage, that the polar regions of Mars are plainly in sight, while our poles are yet being sought by men.

The charts made by the Abbe show the so-called seas of Mars which astronomers now call a misnomer, for it has been suggested that nearly all the moisture of Mars is concentrated in Winter in the ice caps of the poles. In the summer the ice caps melt and it is suggested that the Martians lead their attenuated water supply along the canals to the equatorial regions. Lines representing these canals are distinguished by astronomers and the sudden appearance at some seasons of double lines leads to the theory that the overflowing of the canals brings about luxurious vegetation, or that the double lines are really deep valleys of which the higher parts are more distinctly visible than the depressions.

The learned Abbe's charts are highly instructive but the Lowell photographs explain away many things that these charts only raise doubts about.

**Signals From Mars.**

There has long been a theory that the men of Mars—far advanced beyond us—have been trying for years to signal to the earth. Strange masses of color seen from time to time on that planet led to the suggestion that they were really big fires or lights made to attract our attention to the commencement of some species of communication.

Mars, nearest to the earth on July 8, was 35,000,000 miles from us and is already speeding further away at a rapid rate, so that it will be years before we get such a chance as was recently offered to learn her secrets.

**Daring French Theories.**

The French astronomers, always daring with their theories and jumping readily at conclusions, say that the canals prove there are people on Mars, and that undoubtedly they are looking down on us and with their more advanced minds are able to study our movements with their powerful glasses.

The cold, scientific mind of the Yankee hesitates at such broad jumping into conclusions. Professor Lowell sees the canals and tells what he sees—but conjectures little. He dare not protect his imagination into what he would term absurd lengths.

Professor Lowell sees in Mars a wonderful system of orderly canals linking up the polar snow water with the arid regions of the equator. These canals are always visible, but appear as Spring time when the polar snows have melted, and the water flows in great floods along the edges of these troughs. What the telescope sees, the mainlands are banks of vegetation which grow lush with the Summer's rains and which gradually change to a gold brown in the autumn, when they die away. Another strange feature is the doubling of the canals.

**Mystery of the Canals.**

The canals are seen with startling rapidity to become double, a duplicate line following the course of the original canal. This was thought by many to be an optical effect, but the explanation is hardly adequate, as only a small proportion of the canals appear to be double. "What, then," recently wrote Mr. Lowell, "are these so-called canals? The best answer consists in pointing to the Nile. What we call the canals are narrow belts from ten to twenty miles wide on the average." The flow occurs twice a year, first from one pole then from the other. Nothing known to physics could cause it, for the flow takes place in defiance of the laws of gravity. So far as it can be measured the flow advances down the latitudes with regular speed five to nine miles a day."

Professor Lowell sees in Mars a wonderful system of orderly canals linking up the polar snow water with the arid regions of the equator. These canals are always visible, but appear as Spring time when the polar snows have melted, and the water flows in great floods along the edges of these troughs. What the telescope sees, the mainlands are banks of vegetation which grow lush with the Summer's rains and which gradually change to a gold brown in the autumn, when they die away. Another strange feature is the doubling of the canals.

**Mystery of the Canals.**

The canals are seen with startling rapidity to become double, a duplicate line following the course of the original canal. This was thought by many to be an optical effect, but the explanation is hardly adequate, as only a small proportion of the canals appear to be double. "What, then," recently wrote Mr. Lowell, "are these so-called canals? The best answer consists in pointing to the Nile. What we call the canals are narrow belts from ten to twenty miles wide on the average." The flow occurs twice a year, first from one pole then from the other. Nothing known to physics could cause it, for the flow takes place in defiance of the laws of gravity. So far as it can be measured the flow advances down the latitudes with regular speed five to nine miles a day."

## GIRL SHOOTS HER RICH SWEETHEART

LOS ANGELES, Cal., July 24.—George T. Bennett, proprietor of the Bennett commercial Company, has been shot and killed by Estelle Cornell, a young woman whom he had known for the last five years. Accused by Miss Cornell, Bennett was about to desert her.

## FIRE FROM WASTE; $500.

Fire, which started in wooden barrels in which waste paper had been thrown, caused a likely blaze early to-day in the basement of No. 357 Boylston street, occupied by W. H. Elliot as a wholesale department in his florist business. Damage, $500.

# MAXIM SAVES 2 GIRLS IN LAKE

MORRISTOWN, N. J., July 24.—Demonstrating that he can save life as well as devise means to destroy it, Hudson Maxim, the inventor of Brooklyn, who has but one leg, plunged into Lake Hopatcong last night and brought two drowning young women to safety. The rescue was made off Maxim Park, where the inventor has a Summer cottage. The women are still in a serious condition from physical exhaustion and shock. They are Miss Anna Marx of Anchor Lodge and Miss Susie Williams, a maid at the Maxim cottage.

## $100,000 FROM MRS. SAGE.

SYRACUSE, N. Y., July 24.—Chancellor S. R. Day of Syracuse University, who is at Newman, Essex County, has announced that he had received a check for $100,000 from Mrs. Russell Sage as a gift to the Teachers' College of Syracuse University.

# TRY TO WRECK RUTLAND FLYER

BENNINGTON, Vt., July 24.—An attempt was made yesterday afternoon to wreck the Northern flyer on the Rutland railroad, the wreckers placing ties across the rails. As the flyer was late no special was on freight, and the ties did not succeed in wrecking the train. Several attempts have been made of late to wreck the flyer.

## KHEDIVE OF EGYPT INCOGNITO IN PARIS

PARIS, July 24.—The Khedive of Egypt, Abbas Hilmi, spent two days in Paris in such strict incognito that his presence did not become known until after his departure for Switzerland. He will visit England before returning to Egypt.

# BOY HELD FOR MAN'S DEATH IN QUARREL

Autopsy Today on Body of John Singleton, Whose Skull Was Fractured.

## STRUCK DOWN IN HALLWAY

**Special to the Boston American.**

PITTSFIELD, N. H., July 24.—John Nutter, nineteen years old, is held by the police of this town awaiting an investigation into the death of John Singleton, aged fifty years, at their boarding house on Bank street last night.

Singleton's death is believed to have been due to a fractured skull and an autopsy has been ordered.

According to the story told by Nutter, Singleton came in the house at a late hour and tried to force an entrance into Nutter's room. Nutter came out and the two had some words. During the argument that followed Singleton was strong, me fell in the hallway, striking his head against the wall.

Physicians were called to the house, but nothing could be done for the injured man and he died without regaining consciousness.

In Singleton's trunk were found some letters dated Fairmeckel, R. I., and signed by his wife. They were old letters. One of the dead man's acquaintances said that Singleton had told him that he had a wife and family living in Charlestown, Mass. He had been here but a short time and was employed in a local tailoring establishment.

Nutter protests his innocence of any intent to injure Singleton.

## DAVIES IN "ERMINIE."

Harry Davies sang the part of Eugene in "Erminie" at the Castle Square in place of George Tallman last evening. He was applauded loudly. Mr. Tallman will sing this afternoon, and for the remainder of the week the two singers will alternate in the character.

# THOUSANDS USE FREE TICKETS OF AMERICAN

Coupon Plan Is Enthusiastically Commended by the Public.

## PRONOUNCED BIG SUCCESS

As an illustration of the success of the SUNDAY AMERICAN coupon plan for the Summer parks and Revere Beach amusements, the Theatre Comique took in 1000 half fare coupons in one day last week. The Musical Railway received over 2,000 during the week, the Roller Coaster management says it is a wonderful help to business. The Circus Flying Horse appropriations on the Boulevard received hundreds daily. Fairyland Theatre, The Automobile Race, Majestic Hall and Rollaway Rink managers like the plan better with every passing week.

See next Sunday's AMERICAN for additional coupons for Boulevard and Avenue at the leading attractions in Revere.

At Lexington Park a comic opera entitled "The Maestro," is being played daily to big audiences by very capable actors. The theatre and dance hall are about the only paid attractions in the park and there are many free attractions.

The SUNDAY AMERICA coupons give admission, at the gate, which ordinarily costs ten cents. It is one of the nicest family parks in existence.

At beautiful Canobie Lake Park the coupons to be published in next Sunday's AMERICAN will give free admission to the big theatre, the merry go-round, the House of Mirth and the Laughing Gallery. This makes a combination of attractions otherwise costing twenty-five cents and which the American gives free on two days of the week. The theatre show is "The Pretty Persian," which conveys a great deal of historical instruction.


# Abbey's East India Stock ALE.

Massachusetts Breweries Company, Boston.
Telephone Main 6090. 80 Arch Street.

# PIMPLES

"I tried all kinds of blood remedies which failed to do me any good but I have found the right thing at last. My face was full of pimples from the scalp heads. After taking Cascarets all left. I am continuing the use of them and recommending them to my friends. I feel fine when I rise in the morning. Hope to have a chance to recommend Cascarets."—Fred C. Witzer, 26 Elm St., Newark, N. J.

Best For The Bowels.
Cascarets
CANDY CATHARTIC
THEY WORK WHILE YOU SLEEP

Pleasant. Palatable. Potent. Taste Good. Do Good. Never Sicken, Weaken or Gripe. 10c. 25c. 50c. Never sold in bulk. The genuine tablet stamped C.C.C. Guaranteed to cure or your money back.

Sterling Remedy Co., Chicago or N.Y. 595

ANNUAL SALE, TEN MILLION BOXES

# CHOLERA MORBUS Cramps, Pains

SANFORD'S GINGER

Quickly Cured by

# SANFORDS GINGER

Cholera morbus, cramps, pains, and stomach and bowel troubles caused by hot weather, iced or impure water, unripe fruit, change of water, food, and climate instantly relieved by SANFORD'S GINGER, purest of warming stomachics.

☞ Look for OWL TRADE MARK on the wrapper, lest you get a cheap, worthless substitute. Sanford's Ginger is standard of purity, flavor, and strength. A delicious combination of Ginger, Aromatics, and French Brandy. Guaranteed under the United States Food and Drugs Act. Sold by druggists and grocers everywhere.

# RHEUMATISM

MUNYON'S 5X CURES

Think of a remedy that cures rheumatism in any part of the body in from one to three hours and effects a permanent cure in a few days.

It purifies the blood. It neutralizes the acid that takes all inflammation and soreness away. Stops pain in arms or ankles, back, lumbago or sciatica.

Have you stiff or swollen joints, no matter how chronic? Ask your druggist for Munyon's 5x Rheumatism Cure and see how quickly pain will leave you.

Then see about your kidneys or bladder troubles get Munyon's Special Kidney Cure. Money back if it fails. Munyon's Vitaliser makes weak men strong and restores lost powers.

RADIUM CORN CURE

Never known to fail. Cures corns, bunions, callouses of the most obstinate kind in from one to three days. Perfectly painless and within two days after using it your shoes are comfortable. If your druggist doesn't supply you, send 25c. in coin or stamps to RADIUM CORN CURE CO., 105 Summer St., Boston.

MONTH'S TREATMENT FREE

Including all medicine, given to all patients applying at the office of the Dana-Farnum Physicians, 15 Boylston Street, on or before July 31st. There will be no charge for consultation, or the most careful examination with the X-Ray. Office hours, 8 to 12 a. m., 2 to 4 and 6 to 8 p. m. Daily only.

Schlitz The Beer That Made Milwaukee Famous.

Phone Main 998
Jos. Gaens & Son
201 Purchase St.
Boston

# WONDERLAND

Boston's Great Summer Amusement Park

# WONDERLAND

It's New---
Five and Ten
and
Twenty Years
Ago It
Wasn't Here

# OLD HOME WEEK AT WONDERLAND

It's a Great
Place
to Enjoy a
Lot of the Best
Summer
Attractions

# TWO ADMISSIONS TO THE PARK FREE

## Here You Are

Fire and Flames
Infant Incubators
Circle Swing
The Third Degree
Whirl the Whirl
Emergency Hospital
Free Open Air Circus
Willard's Temple of Music
Blake's Animal Circus
Shoot the Chutes
Descent to Hell
Under the Sea
Thompson's Scenic Railway

## THE MEN THAT MAKE WONDERLAND FAMOUS:

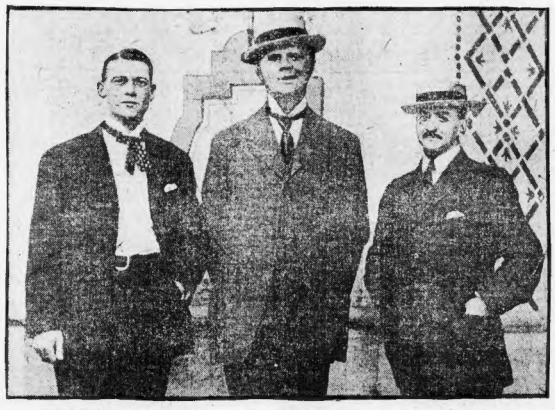

EUGENE L. PERRY, ASSISTANT GENERAL MANAGER — J. J. HIGGINS, GENERAL MANAGER — HUGH P. McNALLY, PUBLICITY MANAGER

## Here You Are

The Florida Jungle
Battle Abbey Paintings
Wonderland's Ball Room
Japanese Village
Palmistry and Astrology
Love's Journey
Hale's Tours
The Little Railway
Pony Driving Track
Velvet Coaster
Milk the Cow
Flying Horses
Along the Pyke
Wonderland's Restaurant

# WITH NEXT SUNDAY'S AMERICAN

# Boston American Daily Home Magazine


## HOW STRIPES MAKE THE FIGURE SLIGHT

BY GRACE HYMAN

It is undoubtedly true that stripes have a tendency to make people look much slighter than plain or figure material; therefore, this model is one to be avoided by the slender girl and much worn by the stout or matronly.

The very finest French voiles are particularly pretty in stripes. This gown was made of one of the newest styles of this material in black and white, with a fine blue line running down the edge of the stripe.

The waist is in surplice style, with a band of pale blue watered ribbon coming from under a band of fine Irish embroidery. The skirt is finished at the foot with three bands of satin ribbon and buttons in clusters of three at intervals.

## ADVICE TO THE LOVELORN

*By Beatrice Fairfax*

CAN THIS BE LOVE?

DEAR MISS FAIRFAX:

Two weeks ago I attended an outing at Celtic Park and made the acquaintance of a young Irish girl in the dancing pavilion. She was rather forward and forced her company on me so that I took it for granted that it was a case of love at first sight. I saw the girl was strangely enough, she asked me to keep company with her in the future. I complied, but have not yet fulfilled it, and am now awaiting your advice. I am in a queer position over it, as I have kept company with another young lady for close on a year. Would you advise me to give up the old love for the new, though our acquaintance was brought about without an introduction? Anticipating early advice, as I am bewildered over it.

I. R.

If your love for the first girl can be so easily forgotten, it could not have been very much worth while. I think you would make a great mistake to transfer your attentions to a girl who is so bold and immodest as to ask for them. It is the custom for a woman to wait until a man shows that he wishes to be friends with her before she intimates her feeling for him; then it is her privilege to refuse or to accept, as judgment decides.

### The Boston American Pattern

No. 5,800.—The smart little suit here illustrated is a very popular one with mothers, as it is so quickly and easily made. The back and front of the dress is cut in one piece; it simply slips on over the head and buttons under the arms. The little trousers are made with genuine knickerbocker style, full at the knees and open at the sides. They are held in place at the knees by elastics. The dress would also be a good model for the little man who has not yet arrived at the trousers age, as it could be made in the light-weight woolens and be worn with a guimpe. For a child of 4 years 2½ yards of 36-inch material will be required for the making.

No. 5,800—Sizes for 2, 4 and 6 years.

To obtain this pattern, postpaid, send 10 cents, with size, name and address, to the BOSTON AMERICAN PATTERN DEPT., P. O. Box 250, Boston, Mass., allowing one week for delivery.

5800

No. 5,800. (July 24, 1907.) SIZE.....

NAME.....

ADDRESS.....

## Good Reasons Why Every Girl Should Save Some Money

By Beatrice Fairfax

GIRLS, it's a long time since now means more ease and comfort in we had a talk on the money saving question.

You have all bought your Summer frills and furbelows, and now is the time to save before the Winter expenses loom in sight. I know it is desperately hard to put the money away in a prosaic old bank when there are so many pretty things just crying out to be bought, but try to be strong and resist the temptations.

Perhaps you have already started your bank account and it has reached a nice little sum. If you have not, begin it to-day.

If you can manage to save even fifty cents a week it will be better than nothing at all. The small sums grow into large ones if you only keep at them perseveringly.

Save enough to have a little pin money. Then you won't have to go to your husband for every cent you spend.

### *Be Independent*

AND if you don't marry, save enough to be an independent, self-reliant, capable spinster.

Don't be foolish and lend your money to some man who tells you that he will double it for you. It is your money; you have made it, and you are the one to take care of it.

Remember that every cent saved your old age.

You can do without many comforts now because you are young and strong and enthusiastic. It is more fun and excitement to spend your money on pleasure.

But the days are coming when you will have to depend on many comforts that you ignore now. Look out for those days now while you are able to provide for them.

Encourage your young men friends to save also. You can do a great deal for them if you will try to keep them from being extravagant on your account.

### *A Test of Men*

SOME girls seem to think that the supreme test of a man's devotion rests on the amount of money he is willing to spend on his sweetheart. In my opinion a man pays a girl a greater compliment when he wants to save for her sake than he does when he squanders money upon her.

When he saves it means that he is anxious to reach a position where he can afford to marry.

When he spends it simply means that he is generous because he has no special reason to save.

So, dear girls, be wise and save your money for your own sake and for the sake of the young men who will be lucky enough some day to win you for helpmates.

## Cook Book Free For Choice Recipes

THE writer of every recipe printed below receives a copy of the BOSTON AMERICAN Economy Cook Book, a substantial indexed blankbook of 210 pages, bound in heavy oilcloth, especially designed to preserve these recipe gems in permanent form.

### SOUR MILK DOUGHNUTS

ONE cup sugar, two eggs, four tablespoons of soft butter; add one tablespoon of soda dissolved in a little water, one large cup sour milk, one-half tablespoon of salt; then add two cups of flour, sifted with one teaspoon of cream tartar; more flour may be required. Let the batter rest a while, then roll out half an inch thick and cut with a doughnut cutter. Fry in hot fat and sprinkle with sugar.

MRS. ANRIA M. FINLEY.

R. F. D. No. 2, Woodsville, N. H.

### GINGER BEER

HERE is the recipe which Mrs. J. Williamson asked for: Take one gallon of water and two teaspoons of ground ginger for half an hour; add one teacup of yeast, one teaspoon of cream of tartar, white of one egg; then let it stand till likewise put add one cake of yeast; cover up the same as you would bread; let it stand for twelve hours. Then drain in a flannel bag twice, bottle and let it stand in a warm place for twenty-four hours, when it will be ready for drinking.

MRS. L. WECHSLER.

No. 72 Fayston street, Dorchester.

### ESCALLOPED POTATOES

BUTTER a dish and then slice potatoes and onions. Put a layer of onions first, then a layer of potatoes, until the dish is full; season each layer of potatoes with a little salt and pepper, and pour sweet milk over them. Use enough milk to cover all. Then put in the oven and bake.

CUCUTASH

Boil one quart of lima beans or string beans until they are tender. Cut down in the middle of the grains of twelve ears of corn and scrape. Then drain off water from beans and add the corn, season with salt, pepper and butter. If it is too dry add a little cream or milk. Cook twenty minutes after you add the corn.

MIRIAM M. TEMPLE.

No. 12 High street, Marlboro.

### CHILI SAUCE

FIFTY ripe tomatoes, twenty-five onions, twelve green peppers; chop fine and add one gallon of vinegar, three cups of sugar, one tablespoonful of allspice, cloves and cinnamon, two tablespoonfuls of salt. Boil down up the natural oil and makes it colorless.

MRS. FRASIER.

Glendale, R. I.

## VASELINE IS GOOD FOR SHOES

AN excellent preservative of shoe leather is vaseline. If a small quantity be applied to new shoes it will soften the leather, and if enamelled leather, will keep it soft much longer than otherwise and render it less liable to crack.

When shoes are cleaned and blackened and then rubbed with the vaseline, their appearance and wearing qualities will be much improved.

Have a box of oats handy, and when the shoes are taken off remove all mud and dirt, lace or button them, fill half full with oats and stuff the tops with crumpled paper.

When necessary to wear the shoes empty them, and they will be found to have kept their shape, and will not be drawn if they were in the least damp when taken off.

## *Helpful Tips for Travelers*

## WHEN OFF ON VACATION DON'T:

CRITICIZE too closely the way things are done.

Be too friendly with hotel or other servants; they do not understand it.

Let strangers see where you carry your pocketbook or purse.

Allow strangers to scrape acquaintance in trains or hotels.

Carry your ticket and money in the same pocket.

SOME OF THE SAME "DON'TS" ILLUSTRATED

## Expert Tells Secrets of How to Avoid Woman's Bugaboo--Wrinkles

*BY THE PROFESSOR*

WRINKLES, those fell destroyers of women's beauty, are frequently originated in sleeping, the position of the head and face being to blame.

It is difficult—nay, impossible—to regulate one's sleeping position, but when a person is fully awake care should be taken to avoid frowning or contorting the face in any manner which would leave telltale marks.

Scowling is often indulged in without a person being aware of it. Without realizing it, the mouth frequently is drawn to one side in the act of smiling, and, in fact, one unwittingly falls into a number of bad habits without knowing it.

A set expression is not conducive to the preservation of youth, as the lines become accentuated by a constant recurrent expression.

Persons with mobile faces are less liable to wrinkles, as the play of the muscles is ever changing.

Unthinking people wonder why actors and actresses preserve a youthful appearance, although advanced in years. These people constantly are playing parts which require a change of facial expression. Therefore the muscles of the countenance are exercised and do not become set and rigid.

Extremes of heat and cold are conducive to wrinkles.

Cold cracks the skin and heat wrinkles it, drying up the natural oil and makes it colorless.

Apartments should be kept at a moderate temperature in order to insure health and beauty.

If the skin feels drawn and stiff it must be lubricated with some good cream before retiring.

In washing the face, soap should seldom be used, the bran bag sufficing for all purposes of cleansing.

There is nothing better than simple corn meal tea to remove tan and freckles. These are very light and durable, and altogether desirable just as this season.

Corn meal and bran bags are easily made, and are much less expensive than the bought ones; some bran or corn meal with shavings of soap and orris root, are the necessary ingredients.

They should be sewed up in a cheese cloth bag and rubbed on the face and hands each time they are washed.

### BUST DEVELOPMENT

DEAR PROFESSOR:

Will you please give me directions how to develop and harden the bust, also the formula for the Vaseline remedy? VIOLA.

MAKE a cream of five ounces each of lanolene and fresh mutton tallow, four ounces each of cocoanut oil, oil of sweet almonds and toilet water, half an ounce of spermaceti, one dram of tincture of benzoin and twenty drops of oil of neroli. Melt the oils, add slowly the liquids, beating all the time, then last the benzoin and perfume. Massage the bust with this every night, using a gentle circular motion. Bathe the bust every morning with cold water to harden the tissues. Use a dash of clear alcohol or warm vinegar also daily. The Vaseline formula should be compounded by a druggist. It consists of three fluid drams of liquid extract of galega (goat's-rue), 154 grains of lacto phosphate of lime, 3 grains of tincture of fennel, thirteen and a half ounces of simple syrup. The dose is two sonspoonfuls with water before each meal. Dr. Vaseline also advocates the drinking of malt extract during meals.

### SCARS AFTER X-RAY

DEAR PROFESSOR:

Will you kindly give me a remedy for scars left on my face after X-ray treatment? A sore was left after the treatment, and when this healed it left a red scar which is almost brown in color. NELLIE.

TRY the following salve: Two drams of lanoline mixed with one dram of biniodide of mercury. Rub in well once a day and do not get discouraged if it takes some time to eradicate the scars. Bathing the brown edges twice a day with peroxide will help to bleach them.


## TOMORROW'S BEST BARGAINS IN BOSTON'S BIG STORES

DO not fail to see the following values which will be offered to you over the bargain counters on Thursday:

**NOYES BROTHERS** have an offering to delight the most fastidious, in white linen parasols, reduced from $6 to $3. These have the detachable cover, which can be easily removed and laundered, and there are only 25 in the lot, with covers in two styles, plain and polka dots. They have a elegant white enameled handle.

**JORDAN-MARSH COMPANY** have a millinery bargain in modish Sumatra braid, untrimmed hats—the new Rancheo shape—which they offer for 50 cents each. These are very light and durable, and altogether desirable just as this season.

**A. SHUMAN CO.** has on sale soft silk negligee collars, in all colors, 50 cent values at the special price of 2 for 25 cents; good for both men and women.

**WOLF'S, "My Clothier,"** will place on sale a quantity of women's 25 cent bows, jabots and windsor ties, such as are worn with embroidered collars, at 17 cents. They are nearly all colors and about all styles.

**MacDONNELL'S Tremont Temple** store offers as a special for Thursday about 200 of their celebrated Johnny Jones white duck suits at 79 cents each. This price is for Thursday only. Friday morn ing they will be 98 cents. This is a cool and most comfortable outing wash.

**VORENBERG'S** will put $2.50 silver quadruple plate fruit or salad bowls on special sale to-morrow for $1.29. These are in handsome rose and cowbird patterns and are values that should not escape your notice.

**BACON'S Uptown Department Store** offers women's 75-cent bath slippers in blue, red and pink, for 39 cents a pair.

**SHEPARD NORWELL CO.** will sell for one day their 10-cent huck towels for 5 cents each.

**JAMES A. HOUSTON** will offer 95-cent petticoats, in gingham and striped percale, for 50 cents; also 85 taped girdles, with garters attached, for 50 cents.

**TIMOTHY SMITH CO.,** whose store is open Thursday evenings, will sell 89-cent cloudlet light robes for 50 cents; extra full, with round neck and elbow sleeves edged with narrow lace.

**THE MODEL, on Winter street,** offers to-morrow an odd lot of all-wool mixture cheviots, half-fitted and loose back styles, in values from $8 to $8, for $2.95; also 110 white waists, slightly soiled from handling, $1 to $2 values, for 55 cents each.

**FILENE'S will have a small lot of** waist patterns, of changeable taffeta lawn, in neat tailored style, with flounced skirt, regular $1.50 values, for 76 cents.


## "A PRINCE OF SINNERS"

By E. Phillips Oppenheim, Author of "The Malefactor," Etc.

### CHAPTER IX.—Continued


Copyright, 1903, by E. Phillips Oppenheim.
Copyright, 1903, by Little, Brown & Co.
Copyright, 1907, by American Journal-Examiner


"WHEN men are so blind," she remarked, "you watch and wait all the time you are close to her, Mr. Brooks."

"I will," he promised. "I'll get her between me and a window in a strong north light."

### "So Severe"

Selina laughed.

"Don't be too unkind," she said. "That's the worst of you men. When you do find anything out you are always so severe."

"After all, Selina," Louise remarked, with a sidelong glance, "it must be very, very interesting to meet this sort of people even if one doesn't quite belong to their set. I should think you must find every one else quite tame, Mr. Brooks."

"I can assure you I don't," he answered, coolly. "This evening has provided me with quite as pleasant society as ever I should wish for."

Selina beamed upon him.

"Oh, Mr. Brooks, you are terrible. You do say such things!" she declared, archly. Then she laughed a little harshly.

"We mustn't take you to ourselves, dear," she said. "Remember that Mr. Brooks walked all the way from the Secular Hall with Mary."

Mr. Bullsom threw down his paper with a little impatient exclamation.

"Come, come!" he said. "I want to have a few words with Brooks myself, if you girls'll give me a chance. Heard anything from Hesslow lately, eh?"

Brooks leaned forward.

"Not a word!" he answered.

Mr. Bullsom grunted.

"H'm! He's taken his seat, and that's all he does seem to have done. I've only heard his last speech here before polling time; you would have imagined him with half a dozen questions down before now. He's letting the estimates go by, too. There are bills to be passed, and, to all date, but Hensley, with a real case behind him, hasn't got up a word. I'm not sure that I like the fellow."

"I ventured to call on him the other evening," Brooks said, "and I have sent him all the statistics I could collect. He seems to have regarded my letter as an impertinence, though he has never answered it."

"You mark my words," Mr. Bullsom said, doubling the paper up and bringing it down, victoriously upon his knee. "Hesslow will never sit again for Mechester. There was none too much push about him last session, but he smoothed us all over somehow. He'll not do it again. I'm losing faith in the man, Brooks."

Brooks was peculiarly disturbed. His own suspicions had been gathering strength during the last few weeks. Hesslow had been pleasant enough, but a little flippant after the election. From London he had promised to write to Mr. Bullsom, as chairman of the election committee, and point out the course of action which in pursuance of his somewhat daring pledges, he proposed to embark upon. This was more than a month ago, and there had come not a single word from him. All that Brooks had gathered from Hensley was that he had left in the man was rekindled and he looked keenly at Louise. "Is she to be congratulated, Mr. Brooks?" he asked more cheerfully, "we mustn't be too previous in judging the fellow. Let's write him civilly, and if nothin gcomes of it by a week or two we will run up to London, you and me, eh? and just haul him over the coals."

"You are right, Mr. Bullsom," Brooks said. "There is nothing we can do for the present."

"Please don't talk any more horrid politics," Selina said. "We want Brooks to give us a lesson in billiards. Do you mind?"

Brooks rose at once.

"I shall be charmed!" he declared.

Mr. Bullsom rose also.

"Pooh, pooh!" he said. "Brooks and I will have a hundred up and you can watch the match to lessen your fatigue."

Selina made a little grimace, but on all left the room together. In the hall a housemaid was speaking at the telephone to a gentleman afterward she held the receiver down and came toward them.

"It is a message for Mr. Brooks, sir, from the Queen's Hotel. Lord Arranmore's secretary and the ladies from Shaw are at the theatre this evening, and would like you to join them supper at 11 o'clock. The Queen's Hotel for supper at 11 o'clock. Mr. Brooks hesitated, but Mr. Bullsom spoke up at once.

"Off you go, Brooks," he said, firmly. "Don't you go refusing an invitation like that. Lord Arranmore is a bit eccentric, they say, and he isn't the sort of man to like refusals. You're just got time."

"They had the message two hours ago, and have been trying everywhere to find Mr. Brooks," the housemaid added.

Selina helped him on with his coat.

"Will you come another evening soon and play billiards with us?" she asked, dropping her voice a little.

"With pleasure," Brooks answered. "Do you mind saying goodby to your cousin for me? I am sorry not to see her again."

### CHAPTER X.

#### The Supper Party

BROOKS was shown into a private room at the Queen's Hotel, and he had no cause to complain of the warmth of his welcome. Lady Sybil, in fact, made room for him at her side, and he learned that there was a gleam of reproach in her eyes as she looked up at him.

"It is Mechester really so large a place that one can get lost in it?" she asked, "Lord Arranmore has been sending men scurrying in every direction ever since we decided upon our little excursion."

"I telephoned to your office, sent a groom to your rooms and to the club, and at last we had given you up." Lord Arranmore remarked.

"And I," Sybil murmured, "was in a shocking bad temper."

"It is very good of you all." Brooks remarked carefully. "I left the office rather early, and have been giving a sort of lecture to-night at the Secular Hall. Then I went up to have a game of billiards with Mr. Bullsom. Your telephone message found me there. You must remember that even if Mechester is not a very large place it is a very unimportant one."

"Dear me, what modesty," Lady Caroom remarked, laughing. "I'm sure, however, you happened to be very important. I hate a party of three."

Brooks helped himself to a quail, and remembered that he was hungry.

"This is very unusual dissipation, isn't it?" he asked, "I should imagine that you would be likely to come into our little circle often."

#### No Excuse

"It was Sybil's doings," Lady Caroom answered. "She declared that she was dull, and that she had never seen 'A Message from Mars.' I think that all that serious talk the other evening gave her the blues."

"I am always dull in the Winter when there is no hunting," Sybil remarked. "This frost is abominable. I have not forgotten our talk either. I feel positively wicked every time I sip champagne."

"Our young philanthropist will reassure you," Arranmore remarked dryly.

Lady Caroom sighed.

"I wonder how it is," she murmured, "that one's conscience and one's digestion both grow weaker as one grows old. You and I, Arranmore, are content to accept the good things of the earth as they come to us."

TO BE CONTINUED.

## HOW TO DECORATE THE TABLE

LITTLE imitation fruit trees in full bloom with tiny apples hanging from the branches, regardless of the fact that fruit trees showing both blossoms and fruit at one time rather mix the seasons, are new and favorite decorations for the table.

Another particularly handsome scheme is a tall, polished brass urn, filled with deep purple flags or iis and ferns. At its base purple pansies and asparagus ferns are arranged to form a seven-pointed star and at every point stands a brass candlestick, the white shades of which are edged with a hanging fringe of purple beads.

Bonbon cases shaped like purple iris make a fitting accompaniment to this.


## SOMETHING NEVER SEEN BEFORE

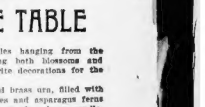

You may see and talk with a lady who has had the lines and wrinkles removed from one-half the face, leaving the other side to show all the wrinkled and flabby skin that formerly covered the entire face. Try to realize this startling fact. One side of her face shows all the traces of age; the other side shows all the smooth brightness of girlhood—youth and age are in the same face.

This is done without electricity, without tedious massage and without cutting or the use of any surgical instrument. It is done by nourishing, strengthening and building up the weakened and relaxed underlying muscles and by reviving the action of the corium or true skin, thus restoring a youthful facial contour and a bright girlish complexion. No matter how deep or how many your wrinkles may be—no matter how dead or sallow your skin may be—the famous Woodbury Method changes its texture and leaves it clear, smooth and velvety. Our methods are based upon scientific principles, are entirely painless, and the cost is moderate. Whether you call or write, your inquiry will be treated with strict professional confidence, and every question will be answered without placing you under the slightest obligation.

THE John H. Woodbury Dermatological INSTITUTE.

Office Hours: 9 a. m. to 6 p. m. Daily

Department K—58 Winter Street, Boston.


daughter of Roland Reed.

# *New England Woman Flees from Asylum, Blames Her Sister for Imprisonment*

Suffering Only from Tuberculosis, Yet Immured Among the Insane.

EX-GOVERNOR'S COUSIN

NEW YORK, July 24.—Mrs. Janet E. Robinson, a cultured New England woman, cousin of Ex-Governor Batchelder, of New Hampshire, made her escape from the Rivercrest Asylum for the Insane at Astoria, L. I., a few days ago, and is now in hiding in this city.

The escape from a locked ward in this sanitarium is the others to a sensational story of her efforts to gain assistance through organized charity in this city. She declares that she is suffering only from incipient tuberculosis and that she was railroaded to Rivercrest institution as an insane patient.

She brings the Charity Organization Society and her sister, Miss Elsie G. Emery, a taxpayer of Harlem, Mass., now in this city on vacation, for her plight. She says she is convinced detectives are still rallying her in an effort to recommit her.

Mrs. Robinson has enlisted some powerful friends, including the Rev. Madison C. Peters, that she is entirely sane. They will endeavor to induce some charitably disposed person to send her to a rural farm until her nerves recover from the shock of her experience. She then hopes to go West and start in her occupation as a stenographer.

**Suppressed News of Escape.**

News of Mrs. Robinson's escape was not made public by the management of the sanitarium. When questioned about it by Mrs. Robinson's friends they said they had "permanited her to leave," as they had no legal authority to hold her.

A BOSTON AMERICAN correspondent saw Mr. Robinson at the home of the Rev. Madison C. Peters, No. 252 Edgecomb road, Harlem, Mass., a woman of charming manner, slightly gray and delicate, who told of her trials in search of health by the public route in a most rational manner.

"I was born in Andover, N. H.," said she, "and married an Englishman, with whom I lived in London until his death 7 years ago. I was a charter member of the Colonial Dames of America in London, and came to New York when my husband died.

"I was living at No. 40 West Thirtieth street when I was taken ill last Christmas and spent five weeks in Bellevue. I tried to work when I was discharged, but could not, and applied to my sister, Ethel G. Emery, for aid, and she said she could do nothing for me.

"I met a policeman's mamma (stranger of this city), and to whom she referred me to the Charity Organization Society. After many consultations by Board of Health doctors they said I had incipient tuberculosis, and sent me to Dr. Brook, in the Adirondacks.

**Says She Was Treated Badly.**

"It was a rough place and they treated me badly. Dr. M. P. Burnham, who has since been dismissed, told me that it was no place for a woman with my ailment, and I came back to New York.

"My sister, through the Bellevue clinic, by Dr. Alexander Miller, who had heard from Dr. Burnham, said that I was in poor nervous condition and wanted to send me to Bellevue for observation. Other doctors pronounced me perfectly sane. As my health grew worse I was sent to St. Luke's, where a serious operation was performed.

"Then the Charity Society found a place for me in the Old Weed Graymill, and I was told to report daily at the health office in the post office building. The matron one day made me eat at the second table. When I protested I was sent to the dishes. She called out to me loudly and after telling me that I would not submit to such harsh treatment I left in a rage.

"My sister had come from Havana and together we went to see Secretary Kenyon of the society. He took the part of the matron and said I was to longer wanted on the list.

**Scene in Restaurant.**

"On July 10 my sister had a long talk with Secretary Kenyon and we went to a restaurant on Fourteenth street, where I broke down and cried. My sister called it a scene. She said I must go to a private sanitarium and that they had found a nice place out on Long Island and that I certainly would take me there that afternoon.

"I begged her to allow me to go to Bellevue, though I had no suspicion they were going to take me to the insane pavilion. When I saw the building at Rivercrest I knew what was coming. I would not go near it, so the doctor about five minutes. Then my sister was with him for at least an hour.

"Ethel, I'm not going to stay; I said when the conference was over.

"Yes, you must stay, she declared. "Then she kissed away and I was finally persuaded me to go in a room in a ward on the second floor.

"When all decided that it was not an insane asylum, but where I saw the crazy people all around me. No words can describe that night of horror.

"In the morning I asked a woman who had the next room what sort of a place it was.

"A place to get your senses back' she said.

She had her hair in strands across her face and there was a crazy look in her eyes.

**Fled as Others Breakfasted.**

"The other inmates went to breakfast. I was locked in, I suppose because I was crying. I had remembered a pass key I had in my purse. I tried it and it worked. I unlocked the door.

"I took no hat and walked out boldly. I had come only the night before and no one knew me. I walked to the station, but as no closer, but no pass, there on the road I ran all the way to the city. I've been hiding in the city and I'd rather die than go back. It would drive me crazy to stay there. I don't know where my sister is and I'm penniless, but I hope to find some one who will help me to health."

"If this woman is as represented Dr. Peters, indignantly yesterday afternoon, "I wish there were more like her. She is as sane as I am and a doctor who is an expert and whom I had examine her, says so too. It is a shame that a sister and this charity organization should have locked her up in an asylum to get her out of the way. She deserves to be assisted to some quiet place where she will be permitted her liberty, then she will be able to care for herself, as she is an expert stenographer."

*Mrs. Janet E. Robinson, who escaped from Long Island asylum, where, she says, she was railroaded as an insane patient.*

# CAN'T KEEP MACHINIST "BREAKERS" AT WORK

INCOMPETENT MEN HIRED TO CRUSH STRIKE IN FITCHBURG SHOPS.

**Special to the Boston American.**

FITCHBURG, July 24.—Not even a fine clubhouse, a chef and daily automobile rides with their employers can keep the strike-breakers brought here to take the places of striking machinists, at work in Donald Tulloch, secretary of the Metal Trades Association, who is here directing the strike for the employers, has been told to get machinists and keep them, but he can't.

Among the seventy men at work in the machine shops there are a few who know what tools are. The others had to be told what they were to work on.

These men got out of the Bath grinder works yesterday afternoon somewhat hurriedly. They said they learned they were going to be discharged. The reason was that they were not machinists, neither were they apt students.

**Machinists Hard to Get.**

Machinists are hard to get at this time of year, say the strikers, who are rejoicing at the troubles their former employers have had with theirs imported help, and at seeing a quick termination of the strike, now in its third week.

Protest has gone up against the housing of the men in the old quarters of the Fitchburg Athletic Association. Residents in the vicinity are right pointed to the crowd of men seated on the curbstone, loitering the streets, and taking possession of a good part of the postoffice grounds.

They were not an idle-looking crowd. Most of them looked as though the sumptuous baths in the clubhouse had not been visited more often than absolutely necessary.

They boasted to us that they could get plenty of good American citizens to take the places of the striking men, and old men. "Maybe they can, but I have been listening to that crowd since they came and I believe I heard at least three different languages, with only a scattering of real English here and there. That's what they have brought here to take the places of as good a crowd of boys as Fitchburg has."

But Donald Tulloch is optimistic. "We are going to come out all right," he said, even after the twelve had quit, with demands for their pay and transportation back to New York.

**"Will Be Square," Says Tulloch.**

He added: "We will do only the square thing in any and every case, and although there is no obligation on the part of the Metal Trades Association to pay the fares of those men back to New York, it will do so. This cry of not knowing what they signed when they placed their signatures to a contract is good material for the striking machinists to use as a means of prejudicing the Fitchburg citizens against the Metal Trades Association, but any fair minded man can realize that a weak subterfuge it is. They are not compelled to sign a contract and do so at all times of their own free will.

"The affairs are progressing finely as far as the Metal Trades Association is concerned and the strike will be ended in a few days, for we shall have all the places filled with competent workmen.

The strikers believe that they have the sympathy of a large part of the citizens of Fitchburg. They point to Rev. Archibald McCord, acting pastor of the Rollstone Congregational Church, who supported them from the pulpit, as an example.

**"Can't Get Competent Men."**

"If Tulloch can get competent workmen to stay with that crowd he has here now, he is a wonder," said one of the strikers. "Not even the clubhouse and the feed they are giving them will induce decent men to stay here long even if they do come. That's what we figure is going to let us win this strike. Why, of the crowd that arrived here yesterday there were two men that couldn't speak a word of English, and others are trying to make out that they have hired skilled workmen."

The Metal Trades Association is paying these men more money than the old employees received.


PUBLIC NOTICE.

**DYSPEPSIA CURED RIGHT.**

Stuart's Dyspepsia Tablets, composed of natural digestive elements like the gastric juices, cure naturally and surely, because they give the stomach rest while perfectly digesting the food, no matter what the condition of that organ.

For sale by all druggists—50 cents the box.



Work while others rest.

Win through sheer energy.

The greatest energy-producing food made from wheat is

**Uneeda Biscuit**

the perfect soda cracker.

5¢ *In moisture and dust proof packages.*

NATIONAL BISCUIT COMPANY



**ABSOLUTELY PURE.**

**OLD CROW RYE**

Delicious flavor. Sold only in our registered bottles. Never sold in bulk.

**All Dealers**

H. B. KIRK & CO., Sole Bottlers, N. Y.


**RAISE SUNKEN STEAMER.**

BREMERHAVEN, July 24.—The water has been entirely pumped out of the steamer Kaiser Wilhelm II., that listed Saturday night at her dock here during coaling operations and become partially filled. She will be ready for service in five days.

**27 SHIPWRECKED MEN ARRIVE IN BOSTON**

Telling a thrilling tale of shipwreck during a terrific gale off the treacherous coast of the northland, twenty-seven French sailors of the steam trawler Capelon, which went down off the Grand Banks on July 8, and the brigantine Yvonne Valentine, which ran on the jagged rocks off Portaux Basques July 4, arrived in this city late last night on their way to New York, from which place they will take the steamer for their homes in France.

**DRAG LAKE FOR BODY.**

BURLINGTON, Vt., July 24.—Hiram Merrihew, a rich farmer of this city, has been absent from his home a week, and as his clothes were found on the breakwater searching parties are now dragging the lake for his body.


JORDAN MARSH CO. | JORDAN MARSH CO. | JORDAN MARSH CO. | JORDAN MARSH CO.

# Stock-Taking Clearance Sale

Stocks must be reduced before inventory—radical mark-downs have been made in every department—we have determined on a sweeping sale which will break all records for mid-summer value-giving.

## Sacrifice Prices Are in Order at This Sale

**Women's Wash Suits and Dresses**
Second Floor.

3.95 Jumper Dresses, for 2.85
5.00 Jumper Dresses, for 3.10
6.75 Princess Dresses, for 3.95
7.50 Linen Jumper Dresses 5.65
8.75 Silk Mull Princess, for 6.25
1.25 Shirt Waist Suits 85c
1.75 Shirt Waist Suits 1.15
2.00 Shirt Waist Suits, for 1.69
2.98 Shirt Waist Suits, for 2.25
1.95 Black Shirt Waist Suits 1.25
2.98 Black Shirt Waist Suits 2.25

**Women's Shirt Waists**
Third Floor.

3.00 Tailored Linen Shirt Waists, 1.98
1.50 and 2.00 Lawn Waists 98c
2.00 Lawn and Batiste Waists 1.49
5.00 Fancy Lawn Waists 1.98
3.50 Fancy Lawn Waists 2.50
5.00 Batiste and Lawn Waists 3.50
7.50 Batiste and Lawn Waists 5.00
10.00 Batiste Waists, long sleeves, 7.50
2.98 and 3.50 Guimpes, elaborate styles 2.50
1.98 Guimpes, dainty styles 98c
1.00 Guimpes, pretty styles 50c

**Misses' Clothing**
Second Floor.

Misses' 5.00 Jumper Suits 3.95
3.50 Linen Skirts for 1.50
8.50 Khaki Suits for 6.95
7.50 Natural Linen Skirts for 5.00
7.50 Pure Linen Skirts for 5.00

**Corsets**
Third Floor.

2.50 F. N. Corsets, new shapes 1.00
300 Nuform W. B. Corsets 1.50
1.50 to 3.50 Corsets, odd sizes 98c
5.00 and 6.00 La Premiere 3.50
16.00 Black Leoty Corsets 3.50
75c Double V Skirts for children, 1 to 4 years 12½c

**Women's Gloves**
First Floor.

1.50 Silk Gloves, 16-butt. length 1.15
1.50 Silk Gloves, 12-butt. length 1.10
3.00 White Kid Gloves 2.15
1.10 Short Kid Gloves 50c

**Women's hosiery**
Third Floor.

25c Black and White Lace Lisle Hose 12½c
37½c Embroidered Cotton Hose 19c
37½c Outside Lisle Hose 25c
25c Split Sole Cotton Hose 19c
1.50 Colored Silk Hose 1.00
2.50 Lace Ankle Col. Silk Hose 1.50

**Children's Hosiery**
Third Floor.

37½c Black and Tan Lace Lisle Hose 25c
19c Black and Tan Ribbed Cotton Hose 12½c

**Knit Underwear**
Third Floor.

Women's 17c Ribbed Vests 8c
Women's 19c Ribbed Vests 12½c
Women's 39c Sleeveless Vests 25c
Women's 1.25 Ribbed Silk Bodices 59c
Women's 1.00 Silk and Lisle Vests 49c
Women's 50c Lace Trimmed Tights 35c
Women's 50c Gauze Vests and Pants 29c
Child's 25c Gauze Vests, odd sizes 17c

**Cotton Underwear**
Third Floor.

Women's 75c Lisle Thread Union Suits, long sleeves 39c
Women's 50c Swiss Cotton Union Suits 39c
Women's 1.50 Lace Trimmed Drawers 98c
Women's $1.50 Chemise 98c
Women's 3.00 Comb. Drawers and Corset Cover 1.98
Women's 3.50 Chemise 1.98
Women's 1.50 Night Gowns 1.19
Women's 1.99 Night Gowns 1.49
Women's 39c Jersey Corset Covers 19c
Women's 59c Fancy Corset Covers 29c
Child's 39c Drawers, trimmed 29c
Child's 29c Drawers 19c
Child's 29c Skirts, ruffle and tucks 19c

**Ribbons**
Street Floor.

12½c Taffeta Ribbon, yard 5c
19c Plaid Ribbon, yard 12½c
29c Fancy Ribbon, yard 19c
39c Fancy Ribbon, yard 29c
79c Satin Taffetas, yard 49c

**Women's Neckwear**
Street Floor.

25c Tourists' Ruching, per box 17½c
19c Tourists' Ruching, per box 13½c
25c Bows, Jabots and String Ties 15c
10c and 25c Emb. Linen Collars 10c
1.00 Hand Embroidered Collars 50c
6.95 Imported Emb. Batiste Guimpes 2.98
18.50 White Lace Bolero Jacket (one) 9.95
9.95 Imitation Irish Lace Jackets (three) 4.95
39c and 50c Plaited Fronting, yard 19c
35c and 50c Mull Ties 25c
25c Tailored Stocks, with Embroidered Tabs 12½c

**Silverware and Clocks**
First Floor.

50c Puff Jars for 25c
50c Salts and Peppers for 25c
1.50 Card Cases for 50c
1.25 to 2.50 Silver Plate and Nickel Watch Stands 1.00
2.00 Curling Tongs for 75c
1.75 Fruit Dishes for 98c
7.00 to 10.00 Bon Bon Dishes, 4.50 to 6.00
20.00 Mahogany Mantel Clocks 14.00
2.50 Gilt Clocks for 1.50
8.00 Cuckoo Clocks for 4.50

**Jewelry**
First Floor.

2.00 to 3.00 Brooch Pins for 1.00
4.00 Gold Filled Bracelets 2.00
1.00 to 3.50 Hair Combs for 75c
50c to 75c Fancy Hat Pins 25c
1.00 Fancy Hat Pins reduced to 50c
1.50 Coral Neckchain 98c
7.50 to 10.00 Gold Brooch Pins 5.00

**Domestic Rugs**
Annex.

15.00 Pilgrim Rugs, 9 by 12 9.50
12.00 Pilgrim Rugs, 9 by 10 7.50
18.00 Moony Rugs, 9 by 12 15.50
13.50 Moony Rugs, 8 by 10 11.50
9.00 Moony Rugs, 6 by 9 8.00
28.50 Brussels Rugs, 9 by 12 24.75
26.00 Brussels Rugs 22.75
38.50 Wilton Rugs, 9 by 12 33.75
36.00 Wilton Rugs, 8-3 by 10-6 31.50
24.00 Wilton Rugs, 6 by 9 20.00

**Men's Shoes**
Second Floor.

6.00 Patent Calf Oxford Ties 4.25
6.00 Tan Calf Oxfords 4.25
5.00 Patent Colt Oxford Ties 3.50
5.00 Gun Metal Calf Shoes 3.50
3.50 Russia Calf Blucher Oxfords 2.25
3.50 Patent Colt Low Shoes 2.25

**Boys' Shoes**
Second Floor.

2.50 Patent Colt Low Shoes 1.50
3.00 Patent Blucher Low Shoes 1.50
3.50 Black Russia Calf Shoes 2.50

**Men's Hosiery**
First Floor.

Men's 25c Black Half Hose 12½c
Men's 19c Cotton Half Hose 12½c
50c Cotton and Lisle Hose 25c
Men's 50c Black Silk Hose 35c
3 Pairs of the above Stockings 1.00
2.50 to 4.50 Pure Silk Hose 1.00

**Men's Hats**
First Floor.

4.00 Rolled Brim Sailor Hats 3.00
3.00 Sailors, at, each 2.00
2.00 Split Sailors, at, each 1.50
1.50 Braid Sailors, at, each 1.00

**Bedding**
Third Floor.

Bed Spreads, choice patterns 1.00
Fringed Spreads, Marseilles Patterns 1.25
White Blankets, per pair 2.00
Silkoline Covered Comforters 1.00
1.25 Imported Table Covers 75c
All-Wool Steamer Rugs 8.00
Rubber Camping Blankets, complete 1.25

**Basement Specials**

79c Enamel Sauce Pans, 4-qt. size, with enamel cover 50c
49c Enamel Lip Saucepans, 6-qt. 29c
49c Covered Enamel Sauce Pans, 6-qt. 29c
3.50 Water Coolers, 15-gal 1.69
4.00 Water Coolers, 3-gal 2.25
5.00 Water Coolers, 4-gal 2.69
5.00 Lawn Mowers, 14-in. (2) 3.50
5.50 Lawn Mowers, 16-in. (2) 3.50
6.00 Lawn Mowers, 18-in. (2) 4.00
6.50 Lawn Mowers, 20-in. (2) 4.00

**Schwarz Toy Stock on Sale**

Sale still continues of the toy stock of Richard Schwarz—being closed out in our 4th floor, Toy Department.

**At About 50 Cents on the Dollar**

**Jordan Marsh Co.**



AMUSEMENTS.

**Wonderland**
SWEPT BY COOL SEA BREEZES AT REVERE BEACH
Open From 1 P.M. Until 11 O'Clock Every Day
SOUTH SEA ISLANDS
ALLIGATOR FARM
THE NEW CASINO
ANIMAL CIRCUS
PSYCHIC MYSTIC
CAPT. CHARLES WILLIAMS
SHOOTING THE CHUTES
BALLET GIRLS
LOVER'S JOCKEY
SEVEN MILE TRIP
TRIP TO HELL GATE
SHOOTING THE RAPIDS
SHOOTING THE GIANT'S
THE SLIDE FOR LIFE
JACKASS VILLAGE
WILD BILL ADVENTURE
ORIENT MYSTERIES
WHIRL OF THE GLOBE
THE THREE GRACES
THE THIRD DEGREE
THE CADDY'S REVENGE
PRINCESS PINT MITE
SEVEN AGES
AUTOMATIC RACES
PALMISTRY PARLOR
THE GREAT BERLE
THE BIG PARADES.
GREAT FREE CIRCUS
TEELE'S BAND to-day in progressive FRENCH MUSIC. Afternoon and evening dancing in the COOL BALLROOM and many other attractions.
READ THE LONG LIST OF SHOWS
New England's Greatest Park
**Wonderland**

AMUSEMENTS.

**AMERICAN LEAGUE**
Huntington Avenue
TODAY AT 3:30
**DETROIT**
THURSDAY AT 2 O'CLOCK
2 GAMES—DETROIT
Friday, Ladies' Day
Prices 1.00, 75c, 50c, 25c
WRIGHT & DITSON, 344 Washington street
HERRICK'S, Copley square

AMUSEMENTS.

The Cool TREMONT
SECOND EDITION
HURDY GURDY GIRL
BOOK BY CARLE MUSIC BY HEARTZ
SUMMER PRICES
Matinees Wed. and Sat.
Evenings 25c to $1. Specially
Next Sunday Night
Grand Sacred Concert
Notable Bill, Headed by
**Richard Carle**

AMUSEMENTS.

A Real Rhode Island Clambake
The Best Ever - - Served Piping Hot
—AT—
**Vanity Fair**
Providence, R. I.
The Biggest, Busiest and Best of Summer Amusement Resorts.
New England's Most Select and Rendezvous for Automobilists.
Special Inducements and Special Rates for Clubs, Societies and Kindred Organizations.

AMUSEMENTS.

**KEITH'S**
Hours Opens 1:30 P. M.
Seats Reserved (Except 2d Balcony) On Sale One Week in Advance
Phone Orders Held Until 2 and 7:30
The Pianaphonists, "A Night with the Poets," Raymond and Caverly, Keefe and Pearl, Cornalia and Eddie, Ernest Hogan, Leonard Nellis Piano, Martini and Antonelliano, Nichols Sisters, Fred Ray, Dog, Doris and Walter, The Valdivas, Kaufman Brothers, and the Kinetograph.
Seats for Old Home Week Now on Sale

AMUSEMENTS.

**MAJESTIC** Beginning MONDAY JULY 29
*First Time on Any Stage*
THE **Green Bird**
Seat Sale Opens TODAY

AMUSEMENTS.

**Castle Sq** Evenings 8:15
Mats. Wed. & Sat. 2:15
ALWAYS 10 DEGREES COOLER THAN THE STREET
**ERMINIE**
Prices, $1.00, 75c, 50c, 25c. 15c
Tel. Tremont 8. Down-Town office, 15 Winter St.
JULY 29—FIFTH AVENUE and CASINO GIRLS
LERIA RUSTICANA

AMUSEMENTS.

**HUB THEATRE** Washington and Dover Sts.
Mutoscope Moving Pictures and Illustrated Songs
Matinee Daily Holiday Matinee
Beautiful Illness and her three little negroes from the Congo. CHANGING PROGRAMME CHANGING THURSDAY
Continuous Mon. 10 to 11 P. M.
LADIES' ORCHESTRA
Orchestra Seats, 10c. Family Circle, 5c.

AMUSEMENTS.

**BOWDOIN SQUARE THEATRE**
Every Evening at 8
Matinee Afternoon at 2
**SLAVES OF RUSSIA**
An Act in the House 25c.
Next Week—Lighthouse Robbers.

AMUSEMENTS.

**GLOBE** REOPENS SAT. EVE. July 27
MORTIMER M. THEISE Offers
**BONITA** AND THE Wine, Woman & Song Co
Exactly as presented for 10 months in N. Y.
SEAT SALE OPENS TODAY
EVENING PRICES Mats. Mon. Wed. & Sat. 25c & 50c
FOLLOW THE FLAG
**NORUMBEGA PARK**
LAUDENVILLE in COVERED OPEN-AIR THEATER
Afternoon 2:30. Evening at 8:15
Greatest Zoological Garden in N. E.

AMUSEMENTS.

For the **FISHING GROUNDS**
$150.00 IN GOLD PRIZES
Steamer KING PHILIP, Captain Edward W. Dixon, leaves Fraternity Corner, Lynn, Sunday at 10 o'clock. Fare One Dollar.

AMUSEMENTS.

For the Fishing Grounds
$150.00 GOLD PRIZE
Steamer PHILADELPHIA, Capt. Wyoman, leaves north side of Central Wharf DAILY and SUNDAY at 10 A. M. Lunch, Bait and Chowder free. Fare $1.00.

AMUSEMENTS.

**PARK** Mats. Tues. Thurs. & Sat. Evgs. & Sat. Souvenir
THE COMEDY DRAMA
Lillian Lawrence Charles Miller in **As a Man Sows**
Summer Prices: Ices Served; Pull Concerts.
Old Home Week—Colonial Bachelors' Reunion

AMUSEMENTS.

**FREE TROLLEY INFORMATION**
Maps, Time Tables, Folders at Passenger Depot, B. & N. and B. C. R. Rs. Cor. 5, 209 Washington st., Boston. Phone Main 4530.

AMUSEMENTS.

**TROLLEY INFORMATION BUREAU, 30g**
Washington St., and 12 Pearl St., Boston. Information Cheerfully Given. Call, Write or Telephone. Booklets, Time Tables, etc., FREE.
NEW ENGLAND STREET RAILWAY CLUB.

AMUSEMENTS.

**PALACE**
FRENCH GAIETY GIRLS
Phone Haymarket 2150

AMUSEMENTS.

**GLOUCESTER AND CAPE ANN**
NORTH SHORE ROUTE
Round trip, 75c. Central Wharf, foot Biate St. Excursi ons, 2:30 p.m. Sundays, leave Boston, 10:15 a.m. Mondays, leave Gloucester, 9:15 P. M. Music. C. W. MERCHANT, Mgr. BOSTON & GLOUCESTER S. S. CO.

AMUSEMENTS.

*A Midsummer Night's Dream*
**PARAGON** PARK DE LUXE Nantasket Beach
*A Great List of Free Attractions! Also Bostock's Animals and Human Roulette*



ADVERTISE YOUR WANTS IN THE BOSTON AMERICAN

# WHOLE WORLD OF SPORTS COVERED FOR THE BOSTON AMERICAN BY ITS CORPS OF EXPERTS

## WHEN THE RIVAL BASEBALL ROOTERS COME TOGETHER--BY CARTOONIST TAD

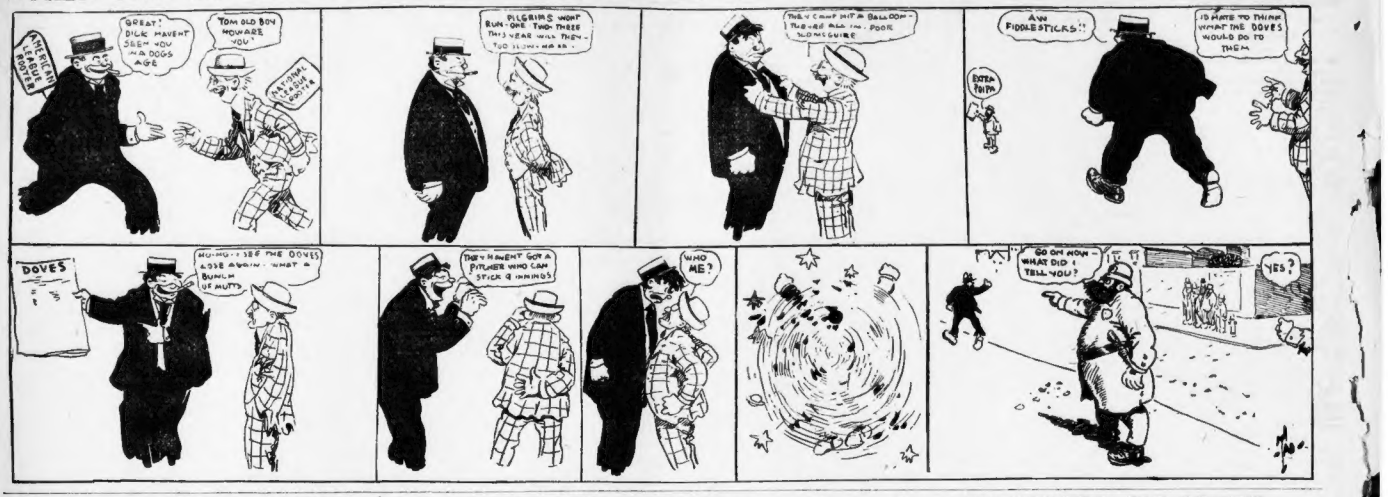
GREAT! DICK HAVENT SEEM YOU IN A DOGS AGE
TOM OLD BOY HOW ARE YOU!
PILGRIMS WONT RUN ONE TWO THREE THEY'LL STAY WHERE THEY PUT 'EM TOO SLOW FOR 'EM
THEY CAME INTO A BALLOON TIRED AND ALL IN POOR SLOW GUESS
AW FIDDLESTICKS!!
I'D HATE TO THINK WHAT THE DOVES WOULD DO TO THEM
EXTRA EXTRA
DOVES
MOMMY SEE THE DOVES A SIGN AGAIN WHAT A BUNCH OF MUTTS
THEY HAVENT GOT A PITCHER WHO CAN STICK 9 INNINGS
WHO ME?
GO ON NOW WHAT DID I TELL YOU?
YES?

# DOVES NOW ON THEIR WAY TO WINDY CITY

**En route to Chicago are the Doves today with full equipment on board as President Dovey said he needed all his players on this trip as he intended that it should be more successful than the last western pilgrimage.**

The one object of the team will be to get even with the Cubs for three straight defeats they received on the home field. There are four games with the Cubs and it is a safe prediction that the Doves will get a share of the wheat.

President Dovey with Pfeffer, Randall and Sweeney will leave the team at Buffalo and journey to Bannockburn Reserve Youngster, Ohio, the expert at mending human fractured framework and especially skilful in handling the troubles of ball players. Pfeffer says he is ready to go to the game but Mr. Dovey wants him to have a thorough investigation of his arm which he threw out on the last trip of the team and he thinks the doctor will decide whether the big college twirler should go into the box yet.

### Randall Has Wrenched Knee.

Randall has a wrenched knee to be inspected and Sweeney is lame with a twisted ankle, but the Bonesetter will make them both sound again.

Barney Dreyfus came all the way from Pittsburg to see President Dovey in regard to a trade for "Cy" Young, but the conference over the deal did not bring out anything.

"They tried to give me the worst end of it," said President Dovey, "but I refused to bite. Dreyfus wants to give me a cash offer for Young, too, but I told him that Young was not for sale and he is not on the market.

"My object is to strengthen the team and the only way I can do it is to make a good trade. What good would money be to me in strengthening the club. I want players and the only way to get good ones is in a trade as that was convincing when we got Ritchey, Beaumont and Flaherty.

"I have abundance of confidence that Young will get be a good pitcher, but we can't wait for him to reach that stage when there are opportunities for bolstering up the team where it is most needed.

"Want a catcher and I made Dreyfus an offer for Eddie Phelps, but it was no good; that is not encouraged by any means."

### Doves Beat Pirates.

The Doves wound up the series with the Pirates in a most satisfactory manner by beating them 2 to 1 and Barney Dreyfus was on hand to see his stars trimmed.

Vic Willis, who all Hub fans remember was kind to us, made one of the prettiest pitches that could happen and presented the game to the locals. Hound Wagner, the great, also stepped up and helped along the old teammate. Pat Flaherty, by making a mighty at a critical moment. If these two had played the game they usually do Doves would have lost.

Brilliant fielding was the feature which aided the Doves in keeping the warlike Pirates from running away with the game. Aided by some business-like pitching by Flaherty. Three times were the Pirates nipped in the bud as they were getting ready to start scoring and by timely doubling up.

Outside of the fourth there was not much signs of scoring by the Doves till the eighth homed up and then the run commenced. Needham and Flaherty Spaned with singles. Bridwell sacrificed and Tenney walked filling the bases. Wagner in his haste to make a double play failed to grasp Bernie's grounder and Needham scored. Beaumont bunted and Willis had an easy assist at the plate to force Flaherty. But he scooped up the ball over Gibson's head and both Flaherty and Tenney scored. Brain came home on Bates' single. Beaumont tried to score but was nailed by Anderson from right field.

The Pirates' three runs came from homers by Leach and Wagner.

### NOTES OF THE GAME.

There were no flies on that game.

I wouldn't have missed it for a hundred dollars" said one fan as he went out the gate.

The circus feature was displayed by Tenney when he stabbed Willis's liner in his glove hand and touched first, doubling up Gibson.

Bridwell was again in front with some startling ground scraping of the low ones.

Umpire Carpenter gave another bad exhibition in calling the plate decisions. The fans were better judges than he.

Wagner left one of the longest licks seen at the grounds this season when he landed on the center field fence near the exterior corner.

Beaumont made a perfect throw from deep centre to third base. Needham, who was on second, thought it wiser to hang to his base.

General Taylor saw the game and met President Barney Dreyfus of the Pirates for the first time.

Claude Ritchey was feeling indisposed and sat in the pavilion. Sweeney covered the second bag.

President Dovey will take three of his players, Pfeffer, Sweeney and Randall, to Bannockburn Reserve at Youngstown, O., today, to get his expert opinion on their injuries.

Flaherty got a soaker in the jaw from Needham. Pat was not expecting the return from Tom and the ball struck squarely on the molars. Pat wheezed a bit but did not let it disturb his pitching.

There was a bunch of young rooters on the first base bleachers from the vacation schools, the guests of President Dovey.

Leach got a lucky homer inside the grounds in behalf was shown to get over the ball in when he tripped, going over backwards, and the ball rolled to the left corner.

## NATIONAL LEAGUE
### HOW THE CLUBS STAND.

| | Won. | Lost. | P.C. |
|---|---|---|---|
| Chicago | 60 | 37 | .618 |
| New York | 49 | 37 | .617 |
| Pittsburg | 49 | 39 | .557 |
| Philadelphia | 45 | 54 | .500 |
| Cincinnati | 39 | 54 | .419 |
| BOSTON | 34 | 46 | .425 |
| Brooklyn | 33 | 56 | .371 |
| St. Louis | 19 | 66 | .216 |

### GAMES TODAY.

No games scheduled.

### GAMES YESTERDAY.

Boston 5, Pittsburg 3.
New York, Chicago 0 (10 innings).
Brooklyn 2, Cincinnati 0.

*Tourists Have Run of 96 Miles to Jersey City*

# GLIDDEN TOUR ENDS TODAY

### BY J. C. KERRISON.

**Special to the Boston American.**

PHILADELPHIA, Pa., July 24.—The honor of starting first of the contestants of the closing ay of the A. A. A. tour fell to Walter White of Cleveland in his White steamer, which up to date has performed well with admirable satisfaction, not having lost a single point. White got away promptly at 7 o'clock and was followed at minute intervals by the others who hope to reach Jersey City without suffering penalties.

This, the last day of the tour is frought with interest to all and especially to those who have driven 1500 miles with not a miss or a break. To them to-day's work is the last supreme test of reliability and efficiency. If the 19 clean score cars can retain their present standing up to the line of the finish they will have made the record of a year ago will have been eclipsed, as there is no doubt but that the mileage and character of the roads traversed, was greater and more exacting than was the course of a year ago, when 15 cars finished clean.

That some cars have been penalized does not by any means indicate that these cars are inefficient. The penalizations in the main have been strength about the spring and tire troubles. That these latter have not been more serious is due to a large degree to the surprise of the tour, as the men have exercised but little care and caution in the use of the same, the hanging over the roads at any old speed in order to gain all time possible.

The Goodrich tires are very much elated over the record of their tires in this run, twelve of the twenty clean score cars being equipped with Goodrich tires.

### No Time Lost in Starting.

No time whatever was lost in getting the cars out of the parking space in City Hall this morning. The crowds were gathered there and at the several hotels to witness the departure of the tourists was as large, if not larger, than in any other city en route.

The Maxwell and Premir Confetti cars got away long before 6 o'clock as did also the two pro cars, the Thomas and the Packard. Chairman Hower left at 6:30 o'clock and at 7 o'clock Walter White was under way. Right behind him came Arthur Jervis in the American Peerless which for a novice has done exceptionally well on this tour, showing great speed and excellent staying powers.

Then Lewis, Bush, in the Packard, took the road with the other clean score cars to this order: J. Moore, Pierce; Montgomery Hallowell, Thomas; G. S. Smith, Stoddard; Philip Ryan, Pierce; C. S. Lee, Walter; F. S. Dey, Pierce; Edward Nobel, Haynes; Charles Bonnell, Pierce; Geo. S. Salzmann, Thomas; A. J. Scaife, White; R. H. Tucker, Royal; E. Weidner, Packard; A. Jaupf, Pierce; H. K. Sheridan, White; R. D. Gardner, Pierce; W. C. Strand, Peerless; B. M. Owen, Reo.

### Parade in New York.

After these cars came those with penalties and all got to Jersey City in time they will there be checked out and then parade through New York City to the finish at the headquarters of the A. A. A. in that order, with the single exception that Mrs. Cuneco (will be given the right of line immediately after the chairman and press cars.

To second from the last day of the Glidden and Hower trophy contests, which came to a close last evening, brought forth no falling down of the clean scorers, and in fact many are wondering why it was not more difficult. They had arrived at the conclusion that the committee desired no more elimination, when all of a sudden it became known that the schedule for today's run, the last, was twenty-mile-an-hour and that, too, with a great proportion of the run through New Jersey. In which state the speed and other laws are most strictly enforced.

To make the run of ninety-six miles in the allotted five and one-half hours in Jersey City the machines will be forced to travel all the time, and if any one of them meets with a slight mishap, even the puncturing of a tire, it will surely mean a falling off in the excellency of their score. Last evening the tourists were royally entertained by the Quaker City Motor Club with an informal entertainment and lunch at the Majestic.

The decentive feature of the recent Elks celebration in this city, including the Court of Honor, have remained intact, and were thoroughly illuminated last evening for the benefit of the tourists.

### Had To Be Identified.

There was a complication regarding hotel arrangements while in this city. The Believue-Stratford was originally the official headquarters of the tour, but last evening word was received by the tourists at Baltimore that the hotel did not desire to house the party. All the members of the tour had letters directed to the big hotel, and the men have had more or less difficulty in securing the same one of the bright young cierks insisting that persons be identified before mail addressed to them was delivered.

The run of yesterday was an easy one for the cars, and that, too, despite the fact that many of them were in an shape for a hard, severe contest. The contest between Baltimore and Philadelphia had been greatly overestimated, and the public announced was such that all of the cars were able to reach Philadelphia hours ahead of the time for their checking in.

Good treatment was accorded the tourists all along the line, the police of all towns and cities, save a little place called York in Pennsylvania, being perfectly willing that the cars should proceed at a reasonable pace, and in some cases they were permitted to exceed that might be termed reasonable pace.

At Manheim, President A. E. Maisby of the local club met the visitors and virtually possessed them with the freedom of the city. At the same point they were met by a representative of the Philadelphia Press, who gave to each car a silken flag that safely carried through toll gates without charge, and then for the men themselves there were refreshments, both liquid and solid.

### Tourists Got Bags of Fruit.

Further along on the road each tourist received a bag of fruit, with the compliments of the Pennsylvania Rubber Company, while in Ardmore the auto car people furnished gasoline and lubricants free of charge to all who desired them. It was a veritable ovation all along the line, and last night the men were royally entertained at the Royal Club.

The runs flow completely by the wayside during the day, one of them being the 11 o'clock affair, which seems to enjoy diving into ditches and cunning into forbidden places. Just before reaching Paoli the Welch broke a crank shaft, and of course was out of the running. A few miles further along Frank Nutt, with the Packard entered by the New York Motor Maxwell, got his left wheels in a ditch, fracturing the left side, so that he, too, had to stop for repairs. He later withdrew as a record and announced that he will continue to New York as a tourist.

Fred Patterson, the American Morse and rear construction troubles, his rear springs giving out. The left rear shoe becoming disconnected. Pardee completed repairs and carried the hotel last night evening, but ready to start on the work to-day.

The tie in the Hower trophy contest between the White and the Stoddard-Dayton, a steamer and a gasoline car, still continues, and promises to be unbroken by the time of the arrival in Jersey City. Of course, there is no telling what a day may bring forth, but it has been suggested that in case these two cars finish clean that they be given a run to Boston and return, an official observer being placed on each who shall take note of everything the operator does to the car. The trophy shall then go to the man who makes the best time with the least attention to his car.

There is, of course, no difficulty in determining the winner of the Glidden trophy. That is the one coveted by the public, and at present Ruffalo seems to have a very strong hold on the same.

Unless something unexpected happens, and that is most generally happens in motoring circles, Buffalo will for another year have the possession of the great, big, troublesome cup.

# PILGRIMS TO MEET TIGERS HERE TO-DAY

### BATTING ORDER.

| BOSTON. | | DETROIT. | |
|---|---|---|---|
| Barrett, l.f. | | Jones, l.f. | |
| Sullivan, c.f. | | Coughlin, 3b. | |
| Congalton, r.f. | | Crawford, c.f. | |
| Duggleby, 3b. | | Cobb, r.f. | |
| Ferris, 2b. | | Coleman, 1b. | |
| Knight, 2b. | | Downs, 2b. | |
| Wagner, s.s. | | Schmidt, c. | |
| Criger, c. | | O'Leary, s.s. | |
| Winter, p. | | Donovan, p. | |

There should be some great baseball doings at the Huntington Avenue Baseball Grounds this afternoon when the Pilgrims, after a long and hard tour of the West, play here again, the Tigers being their opponents.

The Bostons are playing better ball now than they have any time in two years. The men are batting and fielding better than ever before, and more life is displayed on the bases than ever shown at the local American League park. Then, too, the box artists are in good form.

The Tigers who have been playing great ball all season, under the leadership of Hugh Jennings, are in town, and are confident that they will down the Hub aggregation in a majority of games.

It will certainly be a hard task for the Pilgrims to beat the visitors, as they now they are playing the best ball of any team in the league. Jennings has fought his team all the up-to-date tricks of the baseball game, and they know all of the box series, both teams will board the train for the Windy City, where the Pilgrims will open their final Western series, August 2.

## AMERICAN LEAGUE.
### HOW THE CLUBS STAND

| | Won. | Lost. | P.C. |
|---|---|---|---|
| Chicago | 63 | 37 | .630 |
| Detroit | 62 | 39 | .614 |
| Philadelphia | 57 | 43 | .570 |
| New York | 55 | 45 | .550 |
| St. Louis | 47 | 52 | .475 |
| BOSTON | 43 | 57 | .430 |
| Washington | 41 | 60 | .406 |
| Cleveland | 37 | 62 | .374 |

### GAMES TODAY.

Detroit at Boston.
Cleveland at New York.
St. Louis at Washington.
Chicago at Philadelphia.

### GAMES YESTERDAY.

Cleveland 3, Washington 1.

# GAINES GOES TEN ROUNDS WITH CONNOLLY

Jerry Gaines, the market champ, failed to land his famous wallop at the Winnisimmet A. C. last night, when he faced Bartly Connolly, the Medford strike buggy, and at the end of ten rounds it was a toss up between them who should have had the decision.

Connolly did all the leading, as Jerry was cautious and refused to take a chance, as he has with some of his opponents. Gaines did the greater execution when he did land, as he split Connolly's ear in the early rounds, but he got a lot of respect for the Maine lad's swings.

Gaines's constantly waiting for an opening and Connolly's inability to draw him out marred the bout and made it slower than the fans could have wished for. There was very little fighting in the full ten rounds and no attempt to speed up.

The preliminaries furnished some fine sport, the three bouts on the card went the limit of six rounds.

Dennie Ryan of Cambridge sprung a surprise by beating Gus Rose, the Italian champ, who was knocked out Headley out last week. Kid Freeman punished Charlie Dwyer severely with body punches and slowed him up before the limit. Young McCarron and Young Murray of Lynn had a fast six rounds, with honors about even.

### WANT GAME FOR SATURDAY.

The Somerville Athletics, one of the strongest semi-professional teams in the State, would like a game away from home Saturday, July 28, with team paying reasonable guarantee. R. C. Hammond, 50 Williams street, Medford.

# HARNESS RACES AT WOONSOCKET AUGUST 6 TO 11

Secretary B. A. Cook of the Woonsocket, R. I., Driving Park announces his next race meeting for August 6 to 11, which is to be held away from the cities of the light harness horses, as the last meeting at that track was conducted in a manner meriting retraction from those living clean sport.

The classes for the coming week are for trotters: 2:30, 2:26, 2:23, 2:20, 2:17, 2:14, and free-for-all purse; for pacers: 2:21, 2:17, 2:14, 2:11, and free-for-all. Each class has a purse of $200. Entries in all events close July 30.

Edwin Morse has been engaged by Mr. Cook for salesman the week of August 6, which insures a good visiting turnout and he will takes care of in his line.

It is the intention of the management of the park to have the grandstand repainted by that time in case of rain the superiors need have no fear of getting wet. The track, too, will be better conditioned than it has been in recent meetings, as water, brushing and care will be given it plenty.

### EASTERN LEAGUE RESULTS.

At Providence—Providence, 4; Montreal, 8.
At Jersey City—Toronto, 2; Jersey City, 3.
At Rochester—Baltimore, 5; Rochester, 0.

### CONN. LEAGUE RESULTS.

At Holyoke—Holyoke, 10; Pittsfield, 2.
At Springfield—Springfield, 6; New London, 3.
At Hartford—New Haven, 6; Hartford, 0.
At Waterbury—Waterbury, 4; Norwich, 3.

### CONNECTICUT LEAGUE.

New Haven at Springfield.
Holyoke at New London.
Bridgeport at Waterbury.
Hartford at New London.

# 2 HOME RUNS BY M'DERMOTT

District No. 2, the Charlestown battalion of the Boston Fire Department, defeated District No. 1, the down town time at Sullivan Square by a score of 11 to 7. About 1,500 were present. The feature of the game was the two home runs by Pitcher McDermott with the bases full.

# ENGLAND LOSES TENNIS BOWL

LONDON, July 24.—When Norman E. Brooks defeated H. Roper Barrett in the rubber match in the Davis cup tennis tournament, the Davis bowl, emblematic of the world's championship, passed from the hands of the British race of Australia, where it has been since 1900, and will probably remain for some time to come. The score was 6—2, 6—0, 6—4.


Diseases of Men

I make no charge for a free talk with you. Call at my office or write me and I will tell you what ails you and how you can be completely cured without an operation.

DR. KIRBY 914 Court St., Scollay Square


# SHRUBB QUITS IN 2-MILE RUN

Alfred Shrubb, the champion English runner, quit in the third lap of the two-mile race at the Sacred Heart athletic games at Caledonia Grove, but says it was because of the poor condition of the track and the fact that he had to run to give the other contestants. Tom Williams, of Somerville, who had 150 yards advantage, won the event.

### MINOR GAMES TODAY.

### N. E. LEAGUE STANDING.

Open at Brockton.
Worcester at Manchester.
Lowell at Salem; Bedford.
Lawrence at Fall River.

### CONNECTICUT LEAGUE.

New London at Springfield.
Bridgeport at Holyoke.
Norwich at Waterbury.
New Haven at Hartford.

### EASTERN LEAGUE.

Montreal at Providence.
Buffalo at Newark.
Toronto at Jersey City.
Rochester at Baltimore.

# LINCOLN CLUB TO OPEN AGAIN

The Cooper Club has secured permanent quarters at Lincoln Hall, Chelsea, and intends to give some fine vaudeville entertainments, in which athletic acts will be the predominating feature. This club was originally amalgamated with the old Lincoln Club, which for years was one of the most prominent clubs in Chelsea, and the transferal of the membership list to that of the Cooper Club insures a success to the latter organization from the start. It is hoped to have the opening entertainment of the club take place August 1, on which occasion in addition to the vaudeville acts there will be some stellar sparring matches between high class exponents of the manly art.

### N. E. LEAGUE STANDING.

| | Won. | Lost. | P.C. |
|---|---|---|---|
| Worcester | 68 | 32 | .680 |
| Brockton | 60 | 40 | .571 |
| Lynn | 59 | 39 | .518 |
| Lowell | 50 | 50 | .500 |
| Haverhill | 47 | 53 | .470 |
| New Bedford | 31 | 67 | .316 |
| Fall River | 29 | 65 | .308 |
| Lawrence | 29 | 64 | .289 |


# Dr. Hallock's

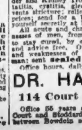

Remedies Cure All Diseases and Weaknesses of Men.

$1.00 BOX FREE

Dr. Hallock's Electric Pills, a positive cure for nervous debility, exhausting vitality, loss of power, mental anxiety, melancholy, dizziness, rings under the eyes, wasting vital weakness from any cause, pimples on face, aversion to society, loss of power, weak back; restores simply vigor in old or young men, makes life complete; any one of these symptoms indicates a need of our remedies; by mail or express for $1 or sent to you postage.

Dr. Hallock's S. C. Capsules for Bladder and Kidney Troubles, contracted diseases, prostatitis, cystitis, gleets, spills into urethra; prevents stricture; relief in 24 hours. Don't pay big prices for cures. Our remedies are the same as used by physicians, and sold by druggists at $1 per box.

All acute and chronic private diseases and weaknesses of men, whatever cause arising, cured to stay cured, by expert specialists. Consultation and advice free. Our medical book on all diseases and weaknesses of men should be read by every man; sent sealed free. Send for it today.

Office hours, daily 9 to 5; Sundays, 10 to 1.

DR. HALLOCK CO.
114 Court St., Boston, Mass.

Office 20 years at the same old stand, corner Court and Sudbury streets, oldest in the country, between Bowdoin square and Sudbury street.



# A HEAVY HANDICAP

What chance does a man with a big stand in the race for success have, if his weakness be plain for him—does not know it?

Dr. Weinstein makes men—men who are men in its every man sense.

Nervous Debility
Spermatorrhœa
Impotency
Lost Vitality
Nervous Dyspepsia
Paralysis
Pimples
Pistula

Ills dropsicle
Varicocele
Stricture
Blood Poison—
ing
and all
contracted
troubles.

To-day call for friendly chat—no charge. Hours, 9 a. m to 8 p. m. Sundays, 10 a. m. to 1 p. m.

DR. WEINSTEIN,
218 Tremont Street, Boston,
Next Hotel Touraine.



# BLOOD POISON

Is the worst disease to have. Don't KNOW WHAT TO DO. Many have pimples, sores on the skin, face, throat, mouth, tongue, aching bones, hair falling out, and don't know it is BLOOD POISON. Send to DR. BROWN, 359 Arch st., Philadelphia, Pen., for BROWN'S BLOOD CURE. $2.00 per bottle, lasts one month. Sold by Horton & Tufts & Co., 185 Washington st. and all Druggists.



K. M. $2.00

A sure, safe and certain cure for all kidney and bladder troubles. Sold by druggists, or

Knight's Pharmacy
97 Court Street.

Klein's Pharmacy, cor. Boylston and Tremont Sts., Boston.

Mail Orders Filled. Boston, Mass.



DR. THURLOW, physician and surgeon, 80 st. 24 years' experience. All diseases treated. Success guaranteed. Advice free. Hrs., 10-6; Sun., 10-1.



THE BOSTON AMERICAN
Published Daily and Sunday at 86 and 92 Summer Street, Boston, Mass.
NEW ENGLAND NEWSPAPER PUBLISHING CO.
Entered as second class matter, June 4, 1907, at the postoffice at Boston, Mass.
Terms: Daily, One Cent; Sunday, Five Cents.
Terms: Postage included for the United States (outside of Boston) and Mexico:

| | |
|---|---|
| Daily only: | |
| One year | $4.00 |
| Six months | 1.50 |
| One month | .25 |
| Sunday only: | |
| One year | 2.50 |
| Six months | 1.25 |
| Daily and Sunday: | |
| One year | 6.50 |
| Six months | 3.25 |
| One month | .50 |

CANADA AND FOREIGN COUNTRIES DOUBLE MAILING RATES.

# STATE RIGHTS DOCTRINE IN NORTH CAROLINA AGAIN

**Governor Glenn to Ignore Federal Power in Decision Against Railroads.**

**By Boston American Leased Wire.**

ASHEVILLE, N. C., July 24.—Practically reviving the doctrine of States' rights, Governor R. B. Glenn of North Carolina declares:

"The laws of the State of North Carolina will be enforced," in spite of the sedition just handed down by Judge Pritchard of the United States circuit Court in which the constitutionality of the rate law was denied.

"The prosecution of the charges against the Southern Railway will be continued," adds the Governor, "with all the means I have at command, and the law with regard to full force and effect until declared invalid by a competent tribunal."

**Appeal to Supreme Court.**

An appeal has been ordered by the Governor to the Supreme Court of the United States from the judgment rendered by the United States Circuit Court, discharging Wood and Wilson, the Southern ticket agents, and mandamus proceedings will also be taken to arrest other violators of the State law.

The railroad company, in turn, is preparing for a fight to include in the injunction an application for broadening its scope. By this they hope to compel it operate directly upon all prosecuting officers of the State of North Carolina, and, if possible upon the State courts themselves. This, if sustained, would bar all proceedings before magistrates or grand juries of any violation of the Railroad Rate law.

The railroad company is really seeking to have any person who questions its legality summoned for contempt. The Southern Railway attorneys declare openly that Governor Glenn is guilty of contempt in seeking to enforce the law when a Federal Judge has declared it unconstitutional.

Judge Pritchard, it is said, is almost determined to have Police Judge Reynolds brought before him to contempt for issuing warrants against the higher officials of the company and for trying them in his court.

**Attempt to Compromise.**

In the meantime, it is said that the administration does not relish the feud between the State officials of North Carolina and the Federal courts over the enforcement of the State Railway Rate Bill.

Assistant Attorney General Sanford, it is said, was sent to North Carolina really to effect a compromise. He was to use his influence with the Southern railway people to have them fight their case out in the State courts and to withdraw their application of a writ of habeas corpus from Federal court. It then would have been proper for an appeal to the Supreme Court of the United States if the action of the highest State court had been contrary to what they desired.

## *Governor Ignores The Federal Law*

*Declaring his determination to ignore Federal Judge Pritchard's ruling that the State rate law is unconstitutional, Governor R. B. Glenn of North Carolina really insists that the State law is supreme over the Federal in the way he sums up:*

*"The contention is over the constitutionality of our rate law. The railroads contend it is unconstitutional in that it confiscates their property, and seek to enforce this through the Federal Court. The Federal Court seeks to enjoin our State courts from any jurisdiction, even to indictments, and, by restraining orders in civil suits and habeas corpus proceedings to enforce indictments, attempts to ignore State courts.*

*"We think the orderly way, our court having jurisdiction, is, in case railroads are aggrieved, for them to appeal through the State courts to the Supreme Court of the United States."*

# MILL OWNERS ASK WEAVERS FOR MEETING

Suggest Conference As Means of Avoiding the Threatened Strike.

SEND LETTER TO UNION.

FALL RIVER, July 24.—That the Manufacturers' Association is earnestly desirous to avoid the strike threatened by the Weavers' Union is shown by a letter just sent to Secretary Whitehead of the union by President Hills of the Manufacturers Association, in which a conference is suggested upon proposals to be submitted by the Council and of the Association regarding the difference over a standard length of weaving cut.

The letter enters into the question in much detail. It reads in part:

"The subject of discussion is important and involves careful consideration in order that rights of all parties—weavers, other operatives and manufacturers—should be protected.

"It is apparent that, if an arbitrary standard were fixed, the weaver on one set of looms might, by reason of certain advantages not foreseen when the standard was made, obtain a much larger weekly wage than his neighbor, and the contrary is equally true.

"A proposition of such moment cannot be definitely settled without careful study and without further conference and consideration and ought not to be attempted in any which remains prior to Monday, the 29th inst.


PIANOS AND ORGANS.

SACRIFICE PIANO SALE

Chickering Upright.....$70.00
Vose Upright.....65.00
Hallet & Davis.....90.00
Kranich & Bach.....72.50
Chickering Upright.....90.00
Mirror style fine Sterling.....30.00
Chickering Upright.....300.00
Rogers Upright.....42.50
Steinway Piano.....37.50
Vose Upright.....60.00
Gilbert Upright.....35.00
Merrill Upright.....117.50
Ivers & Pond.....100.00
Ivers & Pond.....125.00

$5 Down, $1 Week

Free Delivery in Unmarked Wagons

Roxbury Storage Salesrooms,

725 Shawmut Ave., Roxbury, Mass.

AT THE

HENRY F. MILLER

PIANO WAREROOMS.

395 BOYLSTON ST.

OVER 200 second-hand pianos to select from. Prices ranging from $50 to $100 cash, or $60 to $125 on $15 down and $5 per month; the system of payments that is fair to everybody; every piano bearing business integrity means the purchase of any piano at a satisfactory price; every piano a perfect satisfaction. Our large wholesale business enables us to sell pianos at prices that are lower than the regular prices that others have to ask; we are able to exchange. Investigate and you will be convinced. Open evenings. Store open 8 a. m. to 10 p. m. Drop 200 pianos in select from. HENRY F. MILLER & SONS PIANO CO.

The Piano phiends are playing Krakauer Piano at Keith's this week. Piano lovers all over America are enjoying and admiring Krakauer Pianos every day. We are the sole Eastern representatives.

LINCOLN & PARKER,

211-213 Tremont Street

WANTED—Second-hand Mason & Hamlin piano or any Steinert piano; must be cheap for cash. Address J 1235, Boston American.

FOR SALE—Piano, fine tone, will sell for $100; bargain and reverses cause of sale. 83 Fifth st., Chelsea.

HORSES AND CARRIAGES.

75 STALLS TO LET

AND AMPLE wagon space; located in South Boston within two minutes of South Station; long lease; low rent. Address S 918, Boston American.

30 STALLS.

NEAR South Station. Ready July 1st, or less rent. Address S 894, Boston American.


## INFORMATION WANTED.

INFORMATION WANTED of James Cauley or Michael Cauley, brothers, who left Ireland about 27 years ago, by his brother, OWEN CAULEY, in care of Joseph Cauley, 19 Alden street, Dorchester.

DOMESTIC TROUBLES handled promptly and quietly; consultation free; advice free. ATKINSON LAW OFFICE, room 90, 1 Beacon st., Boston.

IF the young wife who left her rooms on Thursday last, 18th inst., will call on 3rd floor another or will write to her she will find JOE at the hospital and pleased to see her.

DOMESTIC troubles attended to strictly private. Divorce law a specialty. Call or write Mrs. EDWARD F. ROWLEY, 37 Court st., Boston.

WILL LOUIS JACKSON, of South Framingham, please call at 8 Bay st., Boston. Annie can't sing! Important.

## WALL PAPER.

BROADWAY PAINTING CO., 28 Broadway (room papered, $1.50; painted, $1.50; whitewashed, $3.

CHARANTEED paperhanging, $1.50; painting, $1.25; whitewashed, 3c. BONNER & CO., 47 Broadway near Dover.

ROBERT STEIN, house painter and paperhanger, whitewashing a specialty. Telephone 187 Sumner st., Lynn, Mass.

## AUCTIONS.

UNREDEEMED PLEDGES sold at auction Friday evening, July 26, at 7:30 o'clock, at 1 MAN, 904 Wash. st., formerly Park sq. Loan Office.

ACCORDING TO LAW, auction sale of unredeemed pledges Aug. 26, 1907, at 10 a. m. S. GORDON, 62 Shawmut av.

## CLOTHING.

RADICAL REDUCTIONS to make room—Men's slightly worn clothing, valuable for selling indoors, etc., cents clothes, suits from $3 up; fluting corrugated iron, $1 per square; also 2 second-hand wagons. HARRY A. HERTZ, 42 Dudley st., Roxbury, near Dudley st., terminal. Tel. 1090-2 Rox.

## DIAMONDS AND JEWELRY.

$1 DOWN, $1 WEEK, watches, diamonds and jewelry. LOUIS BONNARENDI, Inc., 12 Eliot st., 18 to 20 Brattle sq., over Quincy House. Tel. 1826.

$1 DOWN, $1 WEEK, diamonds and jewelry. LOUIS BONNARENDI, Inc., 12 Eliot st., 18-20 Brattle sq., over Quincy House. Tel. 1826.

## WANTED.

5,000 OLD FEATHER BEDS wanted—We guarantee to pay the following full prices: For 20 lb. new feather beds, $6.50; for 25 lb. beds, $8; for 30 lb. beds, $9.50; for 35 lb. beds, $11. Send for FREE CHELSEA FEATHER CO., 57 Arlington st., Chelsea, Mass.

## MONEY TO LOAN.

MONEY TO LOAN on furniture and pianos at low rates. Martin, 181 Tremont st.

## HELP WANTED—Male.

FURNITURE SALESMEN

R. H. WHITE CO. REQUIRE

Experienced furniture salesmen. Apply between 8.30 and 10 a. m. to D. B. Strickland, Supt.

EXPERIENCED ENGRAVERS

R. H. WHITE CO. REQUIRE experienced engravers. Good salaries and permanent positions to right parties. Apply between 8.30 and 10 A. M. to D. B. STRICKLAND, Supt.

SHIPPING CLERK WANTED.

EXPERIENCED man wanted in handling piece goods in board; state age, experience, references and salary wanted. S 896, Boston American.

A HUNDRED FIREMEN and BRAKEMEN wanted on railroads in Boston and vicinity; no experience required; promotion; excellent opportunities; wages, $2.50 per day to start; $3 after 90 days' service; $100 cash required and earn $200; brakemen, $75; firemen, $100 cash required and earn $200. Address NATIONAL RAILWAY ASSOCIATION, Room 22, 27 Monroe st., Chicago, Ill.

AT 43 Winter street. Farmer, gas fuller; also boy and waiter.

AT HOTEL HELP ASSOCIATION, 3 Allen st., all kinds of waiters wanted.

BRIGHT young man wanted as stenographer and typewriter; permanent position; state experience and salary expected. G 930, Boston American.

WANTED—Experienced cook and second girl; family, $4 and $5; vegetable cook for club, $30; Boston American.

A HUNDRED FIREMEN and BRAKEMEN wanted on railroads in Boston and vicinity; no experience required; promotion; excellent opportunities; wages, $2.50 per day to start; $3 after 90 days' service; $100 cash required and earn $200; brakemen, $75; firemen, $100 cash required and earn $200. Address NATIONAL RAILWAY ASSOCIATION, Room 22, 27 Monroe st., Chicago, Ill.

AT 43 Winter street. Farmer, gas fuller; also boy and waiter.

AT HOTEL HELP ASSOCIATION, 3 Allen st., all kinds of waiters wanted.

BRIGHT young man wanted as stenographer and typewriter; permanent position; state experience and salary expected. G 930, Boston American.

LEARNERS wanted; steady employment; good pay; call or write for catalogue. BOSTON BRAID CO., 1 Province st., Boston.

WANTED—Experienced sand boxers on nickel silver and brass work. Apply to BRADLEY & HUBBARD MFG. CO., Meriden, Conn.

EXPERIENCED sand boxers on nickel silver work. Apply to GLOBE WOOLEN CO., Lawrence, Mass.

MAINSPRINGS 30c; put on while waiting; watches of loose weight, 50c; cleaned, 50c. ALDRICH, 740 Washington st.

PAINTING—Steady work; reasonable wages. Apply to ROBINSON'S, 222 Tremont st., near Boylston.

STEADY man wanted to manage branch office; must be reliable and willing to work; $500 required; part down; can run business from our office. Address S 1, Boston American.

SHOE CLERK for Saturday, 1 p. m. till 11 p. m. at 1737 Dor. Ave., Roxbury.

TELEGRAPH TOURISTS taught EXCHANGE TEL. for 6 or 8 weeks; positions. B 50 Prescott, Dorchester.

WANTED—Boy for the U. S. Marine Corps, men between ages 19 and 35; an opportunity to see the world; pay, board and clothing; call or write for information at Recruiting Station, 30 Union st., Lynn; 71 Washington st., Boston; 1 Central st., Salem, Mass.

WANTED—Experienced sand casters; also sand mixer; steady work; good wages. Apply to SAND-RAY CO., Roseland av., Jamaica Plain; take Huntington car.

WEAVERS WANTED—Single loom work; also 2 and 4 looms; steady work; good pay. Apply to THE WORSTED MILLS, Saugus, Mass.

WANTED—Boy to learn printing and engraving and produce new article of great merit. PEERLESS PRINTING CO., Hartford, Conn.

WANTED—Weavers, spinners and day laborers for steady employment. Apply to THE WOOLEN & WORSTED WOOLEN CO., Pittsfield, Me.

WANTED—Experienced sand casters; also sand mixer; steady work; good wages. Apply to SAND-RAY CO., Roseland av., Jamaica Plain; take Huntington car.

WEAVERS WANTED—Single loom work; also 2 and 4 looms; steady work; good pay. Apply to THE WORSTED MILLS, Saugus, Mass.

WANTED—Boy to learn printing and engraving and produce new article of great merit. PEERLESS PRINTING CO., Hartford, Conn.

WANTED—Weavers, spinners and day laborers for steady employment. Apply to THE WOOLEN & WORSTED WOOLEN CO., Pittsfield, Me.

WANTED—Boy for the U. S. Marine Corps, men between ages 19 and 35; an opportunity to see the world; pay, board and clothing; call or write for information at Recruiting Station, 30 Union st., Lynn; 71 Washington st., Boston; 1 Central st., Salem, Mass.

WANTED—Boy to learn printing and engraving and produce new article of great merit. PEERLESS PRINTING CO., Hartford, Conn.

WANTED—Weavers, spinners and day laborers for steady employment. Apply to THE WOOLEN & WORSTED WOOLEN CO., Pittsfield, Me.

WANTED—Boy for the U. S. Marine Corps, men between ages 19 and 35; an opportunity to see the world; pay, board and clothing; call or write for information at Recruiting Station, 30 Union st., Lynn; 71 Washington st., Boston; 1 Central st., Salem, Mass.

## SITUATIONS WANTED—Male.

A RESPECTABLE colored young man of fair education would like position with responsible parties in office or store; reference. S 1, 1 Ellis st., Roxbury.

A YOUNG MAN, Nova Scotian, desires work of any kind; no farm work. B. DIMOCK, 39 Apple st., Roxbury.

A FIRST-CLASS CHEF desires a situation, and will accept reasonable wages; has had 20 years' experience. H 12, Boston American.

AN ENERGETIC advertising man of 4 years' New England experience is open to negotiate for a proposition in the magazine or newspaper line; references. ADVERTISER, 1 Ellis st., Roxbury.

BAKER—First class, quick all-around man, best references; steady work only. S 1, Boston American.

BARTENDER would like position on gasdeen car; can furnish best of references; can do first class work. Address P. O. Box 1, Station 42, Boston, Mass.

BOOKKEEPER, 20 years' experience in American plan and European; good reference. CHEF, 24 years. S 1, Boston.

CARPENTER desires work, small jobs done evenings; reasonable rates. Address 1 Ellis st., MacKenzie, 29 Agnston st., city.

CHEMIST, graduate from New York, can produce any line of cloaks or suits, wants position. Address 1 Ellis st., Roxbury, or call at 29 Agnston st., city.

ENGINEER, 3d class, wants position, strictly temperate, best references. S 1, Boston American.

MACHINIST, German, just long from old country, desires position; can furnish best of references. S 1, Boston American.

MAN OF 40 for light portable work; small pay. Address 14 Bradford st., Boston, or call 1 Harrison ave.

PAINTER wants position carriage, handy with tools, hotel or estate painter; willing and obliging. Address 1 Ellis st., Roxbury, or 7 Temple st., Hyde Park.

PAINTER, paper hanger, whitener, etc., wants work; has tools. C. CHISE, 72 Terrace st., Roxbury.

SITUATION as drug clerk, 8 years' experience, also soda fountain; can furnish best references. 1 Ellis st., Roxbury.

YOUNG man wishes position as manager or head waiter in restaurant, hotel clerk; also experienced as clerk in grocery store. Address 1 Ellis st., Roxbury, or call.

STEADY, reliable man would like position at anything in or around Boston; best references; can furnish bond. S 1, Boston American.

SUMMER POSITION by a most appearing, capable young man. S 1, Boston American.

YOUNG man desires an advertising manager with commercial traveling experience; will go anywhere; best references. Address C 10, Hotel Bellevue, Boston.

WANTED—Position as helper, clerk or collector; good references, G. E., 7 Blake st., Hyde Park.

YOUNG man wishes position; will accept small wages; has had steady position. Address 1 Ellis st., Roxbury, or call 7 Temple st., Hyde Park.

YOUNG man and wife would like work on farm; will board. Address 1 Ellis st., Roxbury.

## LOST AND FOUND.

LOST—Between Dudley street terminal and E. Walpole, a lady's gold watch and pin, between 3 and 4 p. m. Tuesday. Finder please call 1 Cambridge terrace, Roxbury.

LOST—Tuesday, P. M., a gold chain bracelet with garnets and pearls; valuable to owner as keepsake; reward. Address S 1, Boston American.

LOST—Monday, on Neponset av. car, bag containing clothing. Owner can have same by calling at 241 Neponset av., suite 1, and proving property.

LOST—Lady's gold filled open face watch, initials E. M. S. on back; between Dudley st. terminal and so. station, 3 to 3.45. July 22. Finder please call 1 Cambridge terrace, Roxbury.

LOST—A large maltese cat, last seen in vicinity Dudley st. terminal. Reward. 1 Somerville, Mass.

FOUND—Sum of money; owner may have same by proving property and paying charges. L 351, Boston American.

## DOGS, PETS, ETC.

Board Your Dog or Cat

while you spend the summer at Dog and Cat Hospital, 24 Cunningham st., Brighton. Largest and most complete hospital in New England. Special attendants on hand day and night. Telephone Brighton 1404. Please call or write.

DOGS BOARDED at reasonable rates at GLEN HILL KENNELS, Wellesley, Mass. Telephone 1 Wellesley. Address Glen Hill Kennels, Wellesley, Mass.

SCOTCH COLLIE PUPS for sale. Apply at 4 Bay st., Boston.

## SEWING MACHINES.

SPECIAL BARGAINS THIS WEEK—Singer $15, New Home $15, White $15, Wheeler & Wilson $8, Domestic $10, New Home $8-$12; all warranted, and free instruction given if desired; parts, needles for all machines; all makes repaired at reasonable prices. HOME SEWING MACHINE AGENCY, 12 Avon pl., near 400 Washington st., Boston. Telephone 2425 Main.

MACHINE AGENCY, 1 Telephone 2425 Main.

SEWING MACHINES, ONLY—Leaving town, $40 Singer, $15; $45 Singer, $18; $50 Singer, $20. 1 Bow st., Somerville.

FAMILY leaving Boston will sell almost new latest style Singer, $40. 1 Bow, Boston American.

SEWING MACHINES, perfect order, all machines, $15. Warren ave, Brighton.

## HELP WANTED—Female.

100 GIRLS WANTED AT ONCE.

DRESSMAKING TAUGHT.

POSITIONS GUARANTEED.

WE TEACH everything in DRESSMAKING, including designing, cutting and making of children's and ladies' garments; also MILLINERY. EVERYTHING IS TAUGHT. Day classes, 9 a. m. to 4 p. m.; evening classes, 7 to 9 p. m. Monday, Wednesday and Friday. LADIES' TAILORING A SPECIALTY. INDIVIDUAL INSTRUCTION; no classes. Terms reasonable. Call or write for FREE SCHOOL. Monday, Wednesday and Friday evenings, 7 to 9 p. m. DRESSMAKING AND MILLINERY DEPARTMENT. Day classes, 9 a. m. to 4

EDITORIAL PAGE OF THE **BOSTON AMERICAN** BOSTON, JULY 24, 1907

# THE BOSTON AMERICAN

80 AND 82 SUMMER ST., BOSTON, JULY 24, 1907

## Should a Nation Know How to Shoot?

By All Means. Consider the Chinese and the Japanese

Copyright, 1907, by American Journal-Examiner

A very prominent gentleman has advised all boys to learn to shoot, and this has caused some discussion. A reader requests our opinion as to the advisability of advocating the use of firearms in this Republic.

Here is our opinion:

Every man in a republic should know how to use firearms. Every citizen should know how to use a rifle, and should OWN a rifle.

Nations that have lost their liberties have been unarmed nations.

Nations that have gained liberty or resisted attack have known how to defend themselves as individuals as well as nationally.

When this country successfully fought the British, **ALMOST EVERY MAN IN THE UNITED STATES OWNED A RIFLE AND KNEW HOW TO USE IT.** It was simple to turn the sight of the rifle from the bear or Indian to the hired man with the red coat.

When the little Boer nation beat the British once and kept them at bay so long this last time, **EVERY BOER OWNED HIS RIFLE AND WAS A GOOD MARKSMAN.**

Too few men in this country to-day know how to shoot; too few boys are taught to shoot, too few of the citizens generally own a rifle with which they might in case of necessity unite with their fellows in defending themselves against anarchy from the top or the bottom of society.

A nation should be armed and remain armed, as long as brutality and fighting shall remain the court of last resort.

---

If you want to know the difference between the nations that are taught to fire, that are accustomed to arms, and the other kind, consider the Chinese and the Japanese.

In China, not one man in a thousand ever had a gun in his hand, or knew anything about the use of any weapon. They were beaten so easily by the little Japanese nation that it was comical.

In Japan, on the other hand, for centuries a great body of the people—the Samurai—have been taught to fight. They have been looked up to, imitated by the working class below them.

The flower of Japanese manhood has been trained in fighting, self-denial, military exercise, for centuries. And the result shows in the splendid fighting officers and men that Japan could produce at a moment's notice to thrash Russia.

As a sample of another peaceful, unarmed country, look at India, with three hundred millions of mild, sheep-like, dark-colored creatures, living under the rule of a handful of beef-eating, beer-drinking, fighting English thousands of miles away.

It is a BAD thing to fight. It is a brutal thing to WANT to fight. But it is an extremely unfortunate thing not TO KNOW HOW TO FIGHT IN CASE YOU ARE ATTACKED.

Boys in this country should be taught to use firearms, and they should be taught at the same time that their use is excusable only in resisting attack. Men should own firearms. With all the citizens armed, there would be no danger of injustice triumphant.

For under our laws and our ideas the MAJORITY constitutes the right, and the majority would win, with all on equal footing.

It is bad to have in a nation only a small collection of hired fighting individuals, with the masses ignorant of arms. For these are apt to be at the mercy of selfish interests, not always interested in the welfare of the majority.

---

## Union Labor Ladies---Don't Be Silly

Marry the Man YOU LIKE. Change Him If You Can

The Woman's National Trade Union League is a noble organization. May it prosper and put tacks in the path of the selfish man who underpays women and overworks them; may it help to bring about real civilization, in which no woman will work with her hands, but only with her head and with her heart to make men better and to produce better children than the world has known.

It is distressing that the Woman's National Trade Union League should not be always wise. The young ladies have decided to establish a matrimonial endowment fund. The fund will pay a certain sum to each young woman when she marries. That is a good idea.

But the young women have a BAD idea, expressed thus: "There shall be no marriage of a union labor girl and a non-union man." That is not sound. It is silly.

Women marry, largely, to make men better. The best way to make a non-union man take the right view of labor is to have a union girl marry him. She can talk him into unionism very quickly.

The important thing in marriage is not color, height, religion, unionism, or anything else—IT IS AFFECTIONATE SYMPATHY.

Real affection between the man and the woman means good children, a good life, a greater mental strength in the next generation—and that is what the world wants.

We point out respectfully to the labor union ladies that the babies cannot possibly be born with the union label on their little backs. Every baby must start out for itself, and what the girls think about when they get married should be not the present, but the future; not only the man of to-day, but the child of twenty years hence.

Let the union woman marry the man she likes, and fix his ideas and beliefs afterward if they don't suit her.

---

## THREE CHUMS— "Pa," "Son" and the Bull Pup

A white-and-liver-colored bull pup, tugging at his leash, led them into the elevated train. Then came the boy, about fifteen years old, holding the leash in one hand and a mackintosh in the other.

Last came the father, dressed for a day's outing, and carrying a telescopic valise, which bulged at the sides.

It was obvious that "Pa," "Son" and the bull pup were off for a day's outing.

They left the train at Rowe's Wharf. It needed no Sherlock Holmes to tell that they were off for a water trip. For mother had carefully made the lad take his mackintosh, in chance of a stiff wind or a wetting.

They were chums, one with another. The boy looked up frank-eyed and fearless at his father. The father talked confidentially with "Son." The bull pup vibrated impartially between them.

"Son" did not have to hang around street corners for a day's pleasure. He had "Pa" to go with. "Pa" didn't sneak away by himself for a fishing trip. He wanted the boy's company. And the bull pup had both for companions.

"Mother" was not there. Probably she didn't care for the roughing-it trip that the grown man, the healthy boy and the muscular bull pup would enjoy. "Mother" had stuffed the valise with something to eat and plenty of it.

And in this combination of the man, the boy and the dog was the one best answer to the whole question of juvenile depravity and how to prevent it.—"Pa," "Son" and the Bull Pup, chums, the three of them.

---

# BELINDA'S BEAUS

BY T. E. POWERS

Copyright, 1907, by American-Journal-Examiner

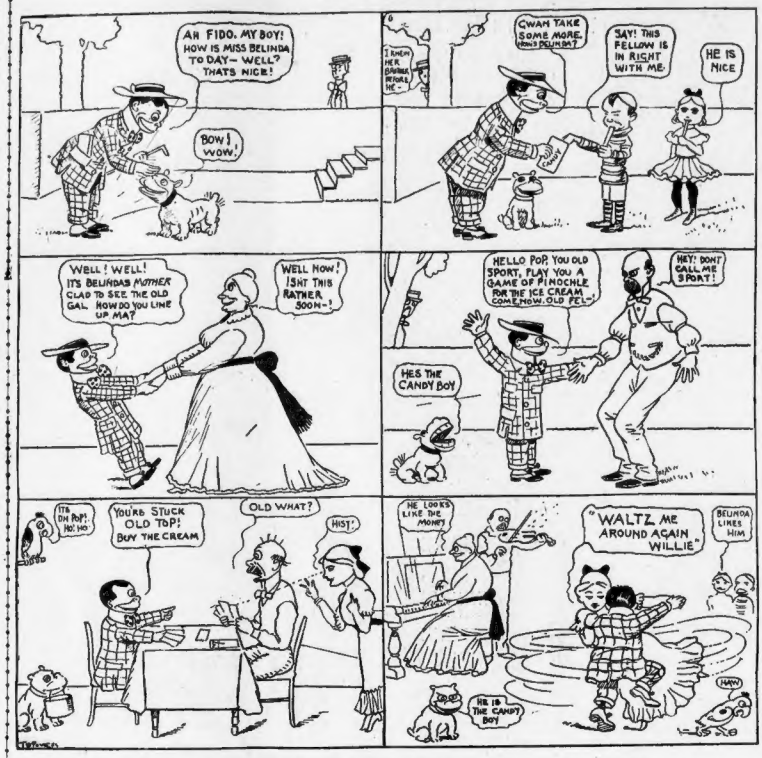
AH FIDO, MY BOY! HOW IS MISS BELINDA TO-DAY— WELL? THAT'S NICE!
BOW! WOW!
I KNEW HER BASHFUL MIND, HE—
C'WAN TAKE SOME MORE, HON'S PEUNDA?
SAY! THIS FELLOW IS IN RIGHT WITH ME
HE IS NICE
WELL! WELL! IT'S BELINDA'S MOTHER GLAD TO SEE THE OLD GAL. HOW DO YOU LINE UP MA?
WELL NOW! ISN'T THIS RATHER SOON—!
HELLO POP, YOU OLD SPORT, PLAY YOU A GAME OF PINOCHLE FOR THE ICE CREAM COME NOW, OLD PET—!
HEY! DONT CALL ME S'POT!
HE'S THE CANDY BOY
ITS OH POP! NO! NO
YOU'RE STUCK OLD TOP! BUY THE CREAM
OLD WHAT?
HIST!
HE LOOKS LIKE BIG MONEY
"WALTZ ME AROUND AGAIN WILLIE"
BELINDA LIKES HIM
HE IS THE CANDY BOY

IT'S ALL OFF WITH THE BASHFUL BOY. BELINDA'S GOT A NEW BEAU NOW.

---

# THE HALL-ROOM BOYS

THEY DO IT ON $9.50 PER

Copyright, 1907, by American-Journal-Examiner

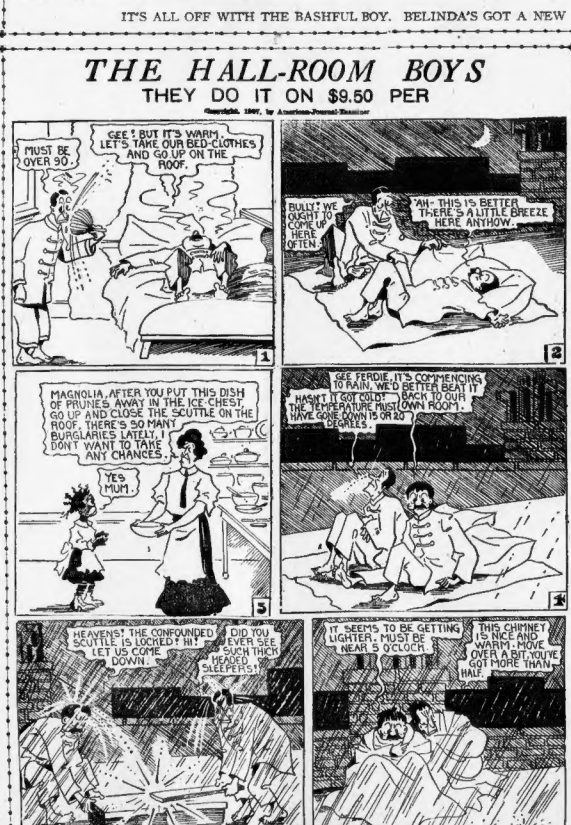
MUST BE OVER 90.
GEE! BUT IT'S WARM. LET'S TAKE OUR BED-CLOTHES AND GO UP ON THE ROOF.
1
BULLY! WE OUGHT TO COME UP HERE OFTEN.
"AH- THIS IS BETTER THERE'S A LITTLE BREEZE HERE ANYHOW.
2
MAGNOLIA, AFTER YOU PUT THIS DISH OF PRUNES AWAY IN THE ICE CHEST, GO UP AND CLOSE THE SCUTTLE ON THE ROOF. THERE'S SO MANY BURGLARIES LATELY, I DON'T WANT TO TAKE ANY CHANCES.
YES MUM.
5
GEE FERDIE, IT'S COMMENCING TO RAIN, WE'D BETTER BEAT IT BACK TO OUR OWN ROOM.
HASN'T IT GOT COLD? THE TEMPERATURE MUST HAVE GONE DOWN 15 OR 20 DEGREES
4
HEAVENS! THE CONFOUNDED SCUTTLE IS LOCKED! HI! LET US COME DOWN.
DID YOU EVER SEE SUCH THICK HEADED SLEEPERS?
3
IT SEEMS TO BE GETTING LIGHTER. MUST BE NEAR 5 O'CLOCK
THIS CHIMNEY IS NICE AND WARM- MOVE OVER A BIT, YOU'VE GOT MORE THAN HALF.
R.A. Fuller
6

THEY FIND A COOL PLACE TO SLEEP.

---

# Diary of a Candidate

By Wex Jones

MONDAY.—Had a lot of hay thrown in barn this morning, as I expect a Kansas delegation to-morrow. It musses up the barn, but then it should make good with the delegation. Trying to think up a new drink; buttermilk sounds too mollycoddish—perhaps lemonade might do.

TUESDAY.—Great hit with the hay. Delegates evidently much pleased. Told them it was lucky they didn't come to-morrow, as then I will be thinning turnips.

WEDNESDAY.—This hay business is very fatiguing, hardly worth the votes it may get. Sent the children out to-day for a sail on the battleship Oklahoma. Must have the navy increased, as there are hardly enough battleships to go round. Besides, they might come in handy against Japan if my friends weren't using them. Saved a bullfrog from drowning this evening by catching it before it could get into the water.

THURSDAY.—Drank three glasses of ice cream soda this morning. It evidently made a hit, as I saw three girls and a possible voter drinking the same thing after I left. Have cut out the hay business, as it is too strenuous for the slight impression it makes.

FRIDAY.—Tried to show a delegation of nature writers how the birds at Oyster Bay know me. Greatly chagrined after declaring that a certain note was the song of the chewink to find that it was a tiddledywink. Fortunately none of the naturalists knew the difference. Mistook a catbird for a pussywillow, but again none of the visitors could tell the difference.

SATURDAY.—Ordered the battleship squadron to the Pacific. Too much fuss kicked up by them here. Would order the army to Guam, only I need some one to look after the social end of the White House affair. Several States show an inclination to buck against the Federal power, so I must put my foot down on them. States are all right in their way, but I am a Federal official, and the States are in the way. The country should be one large State and I should be its boss. Wish I could get away to shoot a few deer.

---

# DinKelspiel's Eppy Grams

By George V. Hobart

Copyright, 1907, by American-Journal-Examiner

YOU cannot keep a goot termometer down.

* * *

Humidity is someding vich comes in at der vindow und goes ould at der pores.

* * *

Many a man's heart is varmed only by cold cash.

* * *

A flatterer is a friend-maker until he begins to talk about himself.

---

# THE STENOGRAPHER

## She Discourses on the Folly of the Bride Who Expects Her Husband to Do the Cooking

## By Dorothy Dix

Copyright, 1907, by American-Journal-Examiner

"BRIDES are doing mighty queer things in these days," remarked the Stenographer musingly.

"Anybody that's crazy enough to get married when they might enjoy the peace of single blessedness is liable to do anything," commented the Bookkeeper.

"There was that girl who married young Mr. Schwab and passed up the two million dollars that brother Charlie offered to give her as a wedding gift in favor of the simple life," went on the Stenographer.

"Huh, the more fool she," exclaimed the Bookkeeper; "the plunks would have come in mighty handy when the gilding begins to rub off the honeymoon. People ought to always have something to fall back on when they get tired of clasping fins and asking each other 'Oos ducky is 'oo?' I don't believe in marrying for money, but I've got a hunch that I'll never fall in love with anybody that hasn't got a roll."

"And now," continued the Stenographer, pursuing her theme of the peculiarities of brides, "here's an account in the paper of another girl who refused to marry a man until he proved to her that he was a good free hand cook. The paper says that before the coy maiden consented to be his he invited her to a dinner every dish of which he had prepared with his own hands."

### Very Unromantic

"I SUPPOSE," suggested the Bookkeeper, "that instead of asking 'Will you swear by yonder moon, Algernon, always to be true to me?' she asked him if he'd swear always to do the cooking. Unromantic, but sensible."

"Fool!" said the Stenographer with withering emphasis. "I have no patience with those women who want to put aprons on men. They are killing the goose that lays the golden egg, and every time I hear of a man being taught how to cook or sew I simply have heart failure. How any woman in her senses can encourage any such innovation into our rights and privileges I don't know. She ought to be locked up in an asylum for the feeble-minded, where she can't do any harm."

"How's that?" inquired the Bookkeeper.

"Why," explained the Stenographer, "when you take away a man's dependence on woman you remove the chief incentive to matrimony. What makes a man's thoughts first turn to love?"

"The Spring. Love. Congeniality. A beautiful face. A desire for companionship," replied the Bookkeeper succinctly.

### From Experience

"BOSH," cried the Stenographer. "It's nothing of the sort. It's tough steak and mean bread and watery coffee. It's the perpetual smell of fried steak and onions that hangs about a boarding house. It's clothes lost in the laundry. It's buttons missing. It's the desolation of the chambermaid's touch on a room.

"I've felt it myself," admitted the Bookkeeper, "and debated whether I should endure the ills I had or fly to those that I knew not of."

"Of course," triumphed the Stenographer, "every man has, and at some such season of despair he goes out and hunts up a girl and pops the question to her; but would he do it if he was an expert tailor, an artistic chambermaid and a cooking school graduate? Nay, verily. He'd get him a sewing basket and a carpet sweeper and a gas stove, and get busy himself, instead of letting himself in for a wife's temper and bills.

"Not every man gets it, but practically every man marries for a home, and that's why I won't abide these dog in the manger women that queer the matrimonial game for the balance of us by promising domesticity in fact. Goodness knows it's hard enough to catch a husband nowadays, anyway, when we've got the chrome of home sweet home to offer, but what it will be to tote a man up to the altar when he knows he's got to do the cooking as well as buy the groceries I tremble to think. It'll be something fierce.

"Besides, I don't want to have to stand for the criticisms of any man whose plee can make mine look like a skinned huckleberry. The only way that woman has maintained a supremacy over man this long is by his knowing less about cooking than she did."

"If I had been the man who had to file exhibit A of his cooking to a girl to get her to marry him, I would have made tracks while the walking was good," said the Bookkeeper, "because I'd a had a line that after marriage it would have been the Mary Jane act for mine.

"Amen," replied the Stenographer.

---

Quarrels would not last long if the fault was only on one side.

LA ROCHEFOUCAULD.